THE DECATUR DAILY REVIEW

FORTY-THIRD YEAR—NO. 333. DECATUR, ILLINOIS, WEDNESDAY EVENING, NOVEMBER 29, 1922. 14 PAGES—PRICE THREE CENTS.

"France Being Forced Into War"—Clemenceau

Repeats Charges Against Germany—Thousands Hear Chicago Speech—Visits Springfield Thursday.

Chicago, Nov 29—Georges Clemenceau halted his appeals for American friendship for France today to rest in preparation for the continuation of his tour Thursday.

Last night he remained up until 9 o'clock, an hour past his usual bedtime, despite the strain of his speech at the auditorium.

TOUR OF CITY.

He was up shortly after dawn It was expected he would spend the day receiving a few callers and in making an automobile tour of the city. He read with interest comments of yesterday's speech, in which he declared that while France was seeking only peace war was being forced upon her.

M. Clemenceau said he wanted to return to the auditorium tonight and hear the Chicago Civic Opera company's presentation of the Snow Maiden"

LINCOLN'S TOMB

Tomorrow morning he will go to Springfield, Ill, to lay a wreath on Lincoln's tomb From there he will go to St. Louis Mo where he speaks tomorrow night and then to Washington

While Clemenceau rested thousands reviewed the salient points of his speech yesterday, his plea for peace and the preservation of France

A copy of what Clemenceau termed a certified official report of the Allied commission of military control showing hidden war materials unearthed in Germany showed in the attention.

FROM EPITAPH

The theme of "The Tiger's" address was taken from the epitaph on General Grant's tomb in New York "Let us have peace" which he read last week.

Peace has arisen he declared and it is now "our mission to convice autocratic power it should get behind our cause" The spirit that moves the world—truth, justice liberty and right—should be achieved he said

FRANCE'S REASONS

Quoting from what he termed an official report on unearthed war materials in Germany Clemenceau stated that it clearly showed why France felt a large army must be maintained

Thousands of rifles pistols cartridges part of guns field telephone wire and quantities of other war material dug up in forty-five separate instances since July 15 1921, were mentioned in the report

PLEADS FOR HELP.

Chicago Nov 29— Standing with outspread arms before an audience that crowded the auditorium, Georges Clemenceau Tuesday pleaded with America to save France from possible extinction

Seeking to explain charges of militarism and imperialism brought against his country the old Tiger declared that France sought only peace, but that war was being forced upon her.

MAY DISAPPEAR

"If France does not get the help that she needs" he declared in emotion laden tones "she may perhaps disappear. Athens was a democracy, very great and very fine But she disappeared And if France were to disappear, I believe that some day the people would begin to look around and ask if something had not disappeared that had brought life to the world"

TEXT FROM TOMB

Clemenceau took for his text the epitaph that he read last week on Grant's tomb in New York—"Let us have peace"

"Gen. Grant when he uttered those famous words, knew very well that before there could be peace there must be war," he continued

INSPIRING TIME.

"It is a great pity that war is so cruel; that it brings with it bloodshed and things we hardly dare think of now. Nevertheless, that was really a beautiful and inspiring time, when men were ready to give their lives for a great cause when they were ready to die for a world—a world which represented the finest and most exquisite part of human heart and thought

"But that is done. It is now our mission to reason with and convince others. We must approach autocratic power in some way or other and convince that power that it should get behind our cause.

SEEK JUSTICE.

"Therefore, let opinions speak. Let us reason with each other, discuss with each other, even curse each other, if that be necessary; but let us strive to achieve what moves the world—truth, justice, liberty and right."

Asserting France continually had been called militaristic and imperialistic, the Tiger declared he had determined to give some official figures to show why France felt that she must maintain a large army— at least until she could obtain guarantees of her safety from the United States and Great Britain

FARMER TO PRISON FOR ANNA MURDER

Anna, Ill., Nov. 29—Marshall Meners, a young farmer, was found guilty by a jury of killing Eugene Gifford in a quarrel over an automobile accident and sentenced to sixteen years in prison yesterday

AGAIN OPEN RAIL DISPUTE

Contracting Out of Work Contention Between Rival Bodies.

Chicago, Nov 29—Virtual re-opening of contracting out of work disputes between certain carriers and the Federated Shop Crafts was seen here today when the United States labor board prepared to answer a summons to appear in federal court in connection with its decision ruling illegal a work contract entered into by the Cleveland, Cincinnati, Chicago and St Louis railroad and the Railway Service and Supply corporation.

FIRST COURT ACTION

The labor board was ordered into court on a writ of certiorari, along with the records in the case, applied for by the Railway Service and Supply Corporation This was said to be the first court action started by any railroad service contracting company to set aside the board's decisions in contracting out of work cases

MOVIE PRODUCERS OPEN LEGAL WAR

New York, Nov 29—The Vitagraph Company of America has begun suit for $6,000 000 in the United States district court against the Famous Players-Lasky Corporation and a dozen individuals, charging conspiracy to control the nation's motion picture industry.

$2 000,000 LOSSES

The Vitagraph company alleges that since 1919 the defendants have interfered with the business of competing producers and distributors and have established such control as to have cost the plaintiff $2 000,000.

VEGETABLE AND FRUIT MARKETS

Chicago, Nov. 29—Despite the nearness of Thanksgiving, the fruit and vegetable market for the week ending Monday showed a very slight increase, although the market as a whole was steady and firm according to the weekly review of the United States Bureau of Markets

POTATOES SLOW.

While cabbage and onions advanced in price, partly due to curtailed shipments, the potato market was slow and dragging

Apples advanced in all leading cities from 25 to 75 cents over last week for New York, Michigan and Rhode Island Greenings and fancy boxed Jonathans Celery also was in strong demand and showed an increased price

The cranberry market was moderate both in movement and demand Liberal supplies of sweet potatoes resulted in a falling market

MAYOR THOMPSON ASSAILS ENEMY

Chicago, Nov 29—Mayor W. H. Thompson, opening his campaign for re-election in an address Tuesday night, criticized Attorney General Edward Brundage, assailed the proposed new constitution and denounced propaganda which he said was designed to put the United States in to the European game of intrigue

HERE AND THERE IN THE NEWS OF TODAY

Erie, Pa—Henry Ford visited a plant manufacturing electric locomotives and discussed plans for the possible electrification of his railroad, the Detroit, Toledo and Ironton.

Plaiston, N H.—Edward Ainsley Sleeper, the inventor of the tin-edged dust-pan, died at an old man's home at Westville

Tulsa, Okla.—Declaring prohibition was not wanted in Tulsa, Prosecuting Attorney W. F. Seaver continued to dismiss liquor cases in county court.

Hoboken, N. J.—Many former American soldiers brought home from France stranded, laid their misfortunes to the homesickness of their alien wives.

New York.—Kenyon L. Butterfield was re-elected president of the American Country Life association.

Constantinople. — The American navy is arranging to send torpedo boat destroyers to Anatolian ports to assist in the embarkation of refugees, it was learned.

London—Former Premier Lloyd George said in a letter that he was willing to discuss favorably a reunion with the Asquithian Liberals.

EIGHT NOW ON HERRIN JURY

Four Accepted Tuesday—Trial to Adjourn Until Over Monday.

[By The Associated Press]

Marion, Ill, Nov. 29.—A dozen more veniremen were on hand in the circuit court today for examination in the selection of a jury to try five men charged with murder in connection with the Herrin mine killings, making about three hundred talesmen called in the case.

Seven farmers and one coal miner are represented in the eight jurors agreed upon, four of which were accepted yesterday

It was planned to hold only a short session today and adjourn over Thanksgiving until Monday.

THOSE ACCEPTED

The jurors accepted Tuesday were Hiram McMillan, W. H. Davidson, Sam Watkins and George Craig.

Three of the four jurors accepted had been held tentatively by both the state and defense for almost two weeks.

TWO FATALLY HURT IN PEORIA CRASH

Peoria, Ill, Nov 29—Two fatally injured and two seriously injured was the result of a head-on collision between a street car and an automobile late Tuesday night.

The fatally injured are Garlan McNeal and an unidentified girl.

Seriously injured are Peter Bonjean and Miss Harriet Baldwin

FIRE CAUSES BIG LOSS TO JOBBERS

Chicago, Nov. 29—Fire swept through a five story building in the wholesale marketing district early today, doing damage estimated at $50,000. A number of jobbing firms suffered losses.

TWO CHILDREN DIE IN SCHOOL FIRE

Covington, Ga, Nov. 29—Two children were burned to death and more than a score of others had narrow escapes from a fire that destroyed the High Point school, about seven miles south of here Tuesday.

URGE CO-OPERATION IN DRY ACTIVITIES

[By The Associated Press]

Washington, Nov. 29—Attention of federal authorities throughout the country has been officially called to the necessity of co-operating closely with prohibition enforcement agencies with a view to curbing the extensive violations of the statutes

Federal attorneys have been instructed to push all pending liquor cases and to suggest when proper the imposition of the heaviest penalties on conviction. Their attention was specifically called to reports that some cereal beverage manufacturers were marketing a product of illegal alcoholic content.

BUT TWO MICHIGAN CONVICTS AT LARGE

Marquette, Mich, Nov 29.—The capture of four more escaped convicts from the Marquette branch prison Tuesday morning left at large only two of the fifteen who made their escape Sunday.

ATTACK IOWA'S BAN ON ALIEN TONGUES

Washington, Nov 29—Iowa's foreign language act of 1919, prohibiting the use of any language except English in all secular schools below the eighth grade, was attacked in the supreme court Tuesday in a case brought by August Bartels

DENBY DEMANDS CONDUCT PROBE

Washington, Nov 29—Appointment of a naval board to investigate the "disgraceful" conduct of midshipmen at a ball at Philadelphia Saturday after the Army-Navy football game was announced Tuesday by Secretary Denby.

HINTON'S PLANE NEAR DISASTER

[By The Associated Press.]

Cayenne, French Guiana, Nov. 29.—Lieutenant Walter Hinton, the American aviator, who is flying from New York to Rio Janeiro, plans to leave here Thursday for a point midway between this place and Para, where there is a sufficient supply of gasoline.

MARKED BY MISHAPS.

The voyage here from Paramaribo was marked by mishaps. Lieutenant Hinton was forced to land twice for motor repairs In alighting on the Sinnamary river, the seaplane became entangled in the hanging tree branches, requiring several hours of work before it could be freed.

Teacher, Heroine Of Fire, Saves 37 Lives

Covington, Ga, Nov. 29.—Two dead and thirty-eight injured was the toll in the burning of the High Point community school house yesterday when the structure, containing ninety-nine children, was destroyed by fire.

A check today showed all others had been accounted for.

The dead were James Steele, son of John J. Steele, and the eight-year-old son of Charles Bachelor.

ALL UNDER 10 YEARS.

Practically all of the children were under ten years of age. Yesterday 99 children were present.

"Oh, look at the pretty white dust," exclaimed one child in the room of Mrs. Oscar Grant, on the second floor.

BARRED ONLY EXIT.

The "dust" was smoke. It came from the direction of the door, the single egress from the room.

Mrs. Grant ran to the door and found the hallway in flames, the stairs crumpled.

40 IN ROOM.

Inside were forty children, too young to exercise calm judgment. Mrs. Grant locked the door, calmly walked to the window and told the children to line up. The ground was twenty feet below. The drop meant injury, but to stay meant death.

REFUSED OWN CHILD.

The teacher pushed her own child, Mary Pearl, back from the window and then began lowering the other children. By the time thirty or more forms had been dropped to the ground the flames had entered the room and licked rapidly towards the window.

Mary Pearl Grant was next in line. Her mother threw her bodily out of the window. The child has burns, a fractured leg and internal injuries.

CLOTHES CAUGHT FIRE.

Chokingly Mrs. Grant reached back. She grasped another girl and hurled her down. Three more children remained but the flames engulfed them. Mrs. Grant said she jumped into the fire to save them, her clothing caught fire and with flames leaping towards her head she hurled herself out of the window.

She is suffering from burns, a fractured limb and internal injuries

Only five of the children dropped escaped injuries.

FUNERAL PARTY AIDS.

A funeral party passing the school discovered smoke pouring from the windows. The procession was halted, the hearse being sent on ahead. The members of the party rushed in the building and saved many of the children in the room below Mrs. Grant's.

Mrs Grant on regaining consciousness told doctors, "I am so happy that I saved so many of the children, and so overcome with grief because I could not save others."

OVERHEATED STOVE.

An overheated stove is believed to have caused the fire. The school house was a two story frame building. Authorities say the building had been condemned as a fire trap more than a year ago and funds had been provided for a new fire proof building. The erection was delayed because of a dissention as to its location.

PREDICT SHIP BILL TO PASS

Subsidy Comes to Vote Today—O. K. Many Changes.

Washington, Nov. 29.—The house eliminated from the shipping bill today the Edmonds amendment relating to the sale of liquor on American ships, thereby striking out of the measure all reference to liquor carrying or selling.

A Democratic motion to re-commit the bill was defeated, 215 to 172, after which the house began a roll call vote on the bill's passage.

Washington, Nov. 29— Republican leaders predicted passage of the administration shipping bill by a comfortable margin when the house proceeds to a final vote, not later than 4 p. m. today.

Although several changes in the bill were adopted yesterday, all were offered by Republicans, and rejection of nearly two score amendments offered by Democrats sustained confidence of a safe margin.

QUICKLY REJECTED.

In quick succession amendments proposed by Democrats hostile to the legislation were rejected. Practically all of them came from four Democratic members of the merchant marine committee— Representatives Davis of Tennessee; Hardy and Briggs, of Texas, and Bankhead, of Alabama

MUST BE APPROVED.

Among the important changes was an amendment by Chairman Madden of the appropriations committee, making it necessary for Congress each year to authorize payments from the merchant marine fund to operators of American ships.

JOHN WANAMAKER HAS GOOD NIGHT

Philadelphia, Nov. 29.—The condition of John Wanamaker, who is ill, was reported unchanged today. He passed "a very good night," the doctors said

CRACKSMEN LOOT MINNESOTA BANK

Lonsdale, Minn, Nov. 29.—Robbers broke into the State Bank of Lonsdale last night and escaped with $7,000 in cash and $13,000 in Liberty bonds, it was discovered today.

FARMERS WANT FIXED PRICES

[By The Associated Press.]

St. Louis, Nov. 29—Plans are under way for a meeting of all farmers organizations in the corn belt states at which a plan for creation of a governmental commission to fix prices on agricultural products will be discussed, William Hirth of Columbia, Mo., editor of a farm publication declared today.

The plan was endorsed at a meeting of the Missouri Farm Association yesterday.

MILWAUKEE FIGHTS CHICAGO WATER USE

Milwaukee, Nov. 29—Mayor Daniel W. Hoane, replying to a statement of Governor Blain on the question of the Wisconsin suit against the state of Illinois over the withdrawal of water from Lake Michigan, declared that Milwaukee was backing the suit to the limit.

This city, he said, was not opposed, but in favor of a lake to gulf barge canal, but opposed use of water in the Chicago drainage canal being used for development of electrical power. Milwaukee's harbor had been put under a big handicap by lowering of the lake level, Mayor Hoane said.

KLAN NAMES NEW IMPERIAL WIZARD

Atlanta, Ga, Nov. 29—Dr H. W. Evans of Dallas, Tex, was elected imperial wizard of the Ku Klux Klan Tuesday by the imperial klonvokation, to succeed Col William J. Simmonds, founder of the present klan organization

The new office of emperor was created for Col. Simmons to which he was elected for life

APPROVES FIGHT.

New York, Nov. 29—The board of aldermen has adopted a resolution, approving the stand taken by Mayor Hylan in ordering Police Commissioner Enright to drive the Ku Klux Klan from the city.

The resolution described the klan as "a menace which has scourged the south and west of this country, has at last reached the city of New York and is endeavoring to work havoc and disaster in our midst."

Despise the Neck? Just The Meat Harding Craves

BY MARJORIE TAYLOR.

Copyright 1922.

Washington, Nov. 29.—The generally despised neck of the turkey has the power to delight the Presidential palate.

When President Harding tomorrow sinks his carving knife into the crackling savoriness of the proud Thanksgiving bird selected to grace the White House table, he will carefully reserve the neck for himself.

NECK FOR HIMSELF.

The dainty white meat he will heap upon the plates of his guests together with generous helpings of dark. Those who desire a wing, who would nibble at the wishbone, or attack the drumstick, excellent—but the neck, the meek and lowly neck he will insist on retaining on his own plate.

EVEN WHEN SMALL!

It always was thus. This gustatory idiosyncrasy displayed itself in early life his intimates say. He himself tells the story of how his mother believed the drumstick was the proper thing for little boys but that he always insisted on getting the neck.

Turkeys in number have been received at the White House. Many of them since they first pipped the shell have been guarded and fed for the Presidential table. The one likely to be selected—although of course there will be no official announcement for a very obvious reason—is that which the Harding girls' club of Chicago have shipped along here.

DETROIT MAYOR NEW SENATOR

Cousens Fills Michigan Seat, Vacated by Newberry's Resignation.

Lansing, Mich, Nov. 29.—Mayor James Cousens of Detroit today was appointed by Governor Alex J. Groesbeck as United States senator from Michigan to fill the unexpired term of former Senator Truman H. Newberry, who resigned recently.

Mayor Cousens has accepted the appointment, the governor said.

NOTIFY COUSENS.

The notification of his appointment has been forwarded to Mr. Cousens at the hotel Belmont in New York City. The appointee is in New York to spend Thanksgiving day with his daughter, a college student.

The governor announced Mr. Cousens, who has gained nationwide prominence through his municipal railway venture in Detroit would take his seat in the senate as soon as his Detroit affairs could be arranged.

HUMBLE START.

Mayor Cousens was born in Chatham, Ontario, 50 years ago. Reputed to have a fortune of many millions, he started his career as a "news boy" on a passenger train. In 1903 he became associated with Henry Ford in manufacture of automobiles, taking a position as bookkeeper. When he severed his connection in 1915, he was vice president and treasurer.

MAYOR IN 1918.

Mr. Cousens' first public office was that of police commissioner, in 1916. He was first elected mayor in 1918.

Mayor Cousens built a municipal railway system and later by purchase of the privately owned system and combining the two, made Detroit the largest city operating its own traction system.

TO SELL GLANDS OF HANGED MURDERER

Seattle, Wash., Nov. 29—The glands of James E. Mahoney, who is to be hanged Friday for wife murder, are for sale to the highest bidder, according to Walla Walla dispatches.

The prison physician, says the dispatch, has offered the glands, setting $1,000 as a minimum bid and declaring them a bargain because the doomed man was in perfect physical condition. The glands, if sold, will be transferred immediately after death.

ONLY LEGAL WITNESSES.

Walla Walla, Wash., Nov. 29—Only those persons required by law will witness the hanging Friday of James E. Mahoney convicted wife murderer, at the state penitentiary, according to Warden John W. Pace.

WOMEN LEAD IN RURAL EXODUS

Figures Show 31,614,269 On Farms.

Washington, Nov 29—Larger numbers of women than men are leaving the farms in search of more lucrative fields of endeavor, the census bureau says. An enumeration shows the ratio of males to females was higher for farm population than for the total population, despite the fact that the foreign-born element, in which the males considerably outnumber the females, is found mainly in the cities

The sex ratio of farm population on January 1, 1920, was 109.1 males to 100 females, while the ratio for the entire population was 104 males to 100 females.

15,117,931 FEMALES

Of the number of farm dwellers totaling 31,614,269 males number 16,496,338 and females 15,117,931. Of the total farm population 49.5 per cent was 21 years and over, 24.7 per cent between 10 and 12 years and 25.7 under 10 years. Those 21 years and over numbered 15,632,094. For the whole country those 21 years and over comprised 57.6 per cent of the total population. The farm population therefore, included a relatively large proportion of persons under 21, and a relatively small proportion 21 years and over.

THREE DIE WHEN STILL EXPLODES

Philadelphia, Nov. 29— Three men were killed in an explosion of a 100-gallon still in a stable last night.

BURCH JURY SAID TO BE DEADLOCKED

Los Angeles, Nov. 29—The jury that heard the third trial of Arthur C. Burch for the murder of J. Belton Kennedy, broker, took the case at 3.30 o'clock yesterday afternoon and was expected to continue its deliberations today.

When it retired last night, court room rumors were that its ballots had varied from 9 to 3 for conviction to a six to six deadlock.

France Withholds Ruhr Occupation

Will Be Lenient But Germany Must Show Effort To Meet Obligations.

[By The Associated Press.]

Paris, Nov. 29.—The French ministerial policy toward Germany, as incorporated in the plan for the occupation of the Ruhr industrial district and control of the Rhineland, appears to be based upon three primary ideas

The government must satisfy the French people that the German obligations toward France are not to be allowed to drift indefinitely without government action.

NOT HASTY ACTION.

The French government, by its patience and its repeated delays, will show Great Britain and America and neutral countries that it has not acted hastily or imperialistically.

That, if during the next six or eight weeks there should be no prospect of any workable plans of payments being adopted by Germany alone, or with the assistance of Allied or neutral countries, then France will be compelled to act.

CABINET APPROVES

The cabinet generally approved the plan yesterday, but did not take a vote, for the given reason that there "is not occasion to act immediately."

Two principal reasons are given by Lucien Chassaigne, foreign editor of LeJournal, for the government's drafting a plan for direct action. It was imperative, he said, for France to answer "the provocative attitude" of Chancellor Cuno of Germany, which confirmed the French belief that Germany does not intend to pay if she can avoid it.

Some papers, however, disregard the foreign office's denial and deal editorially with the plan as a settled policy.

NATION NOT READY.

[By The Associated Press]

Paris, Nov. 29.—The French government is not even ready to act against Germany in the event of delays in future reparation payments, the Petit Parisien says today. France adds the paper, has no intention of taking the slightest initiative before consulting the Allies. No decision regarding methods of coercion was reached at yesterday's cabinet meeting, the newspaper declares.

The L'Eclair gathered similar information together with a denial that the cabinet had approved of a plan drawn up for the occupation of the Ruhr.

Executions Excite Lausanne Conference

[By The Associated Press.]

Lausanne, Nov. 29—The Lausanne conference is excited by news of the execution of the former Greek ministers in Athens. The information generally cast a gloom over the various delegations.

The great importance of the questions to be decided here is testified to by the tense atmosphere of the conference. The delegates are living under a nervous strain.

FACTS WITHHELD.

Correspondents find great difficulty in getting the facts, which results in wildest speculation. The official communiques are meagre. Salient facts are carefully omitted.

The question of the Turkish frontiers has been held up because leaders are endeavoring to side track dangerous altercations in the official sittings by seeking general lines of an agreement at private talks.

FIGHT WORK FOR ARSENALS

Manufacturers Oppose Hull Bill, Halting Outside Contracting.

Washington, Nov. 29.—Representatives of the National Association of Manufacturers, the National Metal association, the National Founders association and thirty-nine state associations of manufacturers appeared today before a house naval sub-committee to oppose enactment of the Hull bill, which would require the government to manufacture in arsenals and navy yards all articles required for its use.

GIRLS FAVOR BALL ROOM TO KITCHEN

Can Dance But Not Cook, Says Famous Chef.

BY JUNE HADDAWAY.

(Copyright, 1922)

New York, Nov. 29.—When Joseph Bardino, an assistant chef at the Hotel McAlpin grill, cooked 100 pancakes in twenty minutes at the recent hotel men's national exposition, he did more than win a silver medal he explained today.

He did, so he says, something which he hopes will be of lasting benefit to every American housewife He demonstrated the ease of cooking without any lost motion.

"But what do I say?"

IS FASCINATION.

Bardino demanded of himself with a shrug that sent his expressive eyebrows away up under his white, pleated cap "The ease of cooking, rather the joy of it, to prepare a meal when one is efficient, is a fascination Otherwise, it, is the devil himself"

He is efficient, this Bardino. He kept four frying pans in play when he established his record and the air was filled with flying pancakes.

DO NOT ENJOY IT.

"To make a pancake," he continued "I can do it with the eyes shut. But —Americans girls do not like to cook. As a general rule when they marry they know more about running the automobile than the oven of the cook stove The French mother teaches her daughter cooking first, the American mother teaches to dance."

ROAD BONDS CALL. FOR $1,350,000

Wheaton, Ill, Nov. 29—Residents of Dupage county today voted at a special election on a proposed $1,350,000 road bond issue for the construction of 145 miles of hard road linking Chicago with the Fox river valley and joining this county with the counties of Cook, Will and Lake.

KILLED TRYING TO SMUGGLE SHIRT

Calexico, Cal., Nov. 29.—It cost Jose Merano his life Tuesday to avoid paying duties on a dollar shirt. Merano, with the shirt under his arm and was shot dead by a Mexican line rider.

DISARM NO MORE SHIPS

[By The Associated Press]

London, Nov. 29—Great Britain will scrap no more warships under the Washington disarmament treaty until the other nations have taken action and scrapped their quota, according to the assurance given a questioner in the House of Commons today by Eyres Monsell, financial secretary to the admiralty.

HOLIDAY WEATHER GENERALLY FAIR

Washington, Nov. 29— Thanksgiving weather will be generally fair east of the Mississippi river, except for probable local snows along the Canadian border from the lower lakes eastward, according to today's forecast. Rise in temperature tonight and tomorrow in most of the region east of the Mississippi was predicted.

Much colder weather is reported in the northwest, while in the upper Mississippi valley and upper lakes region the weather is growing warmer.

The Weather

Chicago, Nov. 29—Following are the weather indications for Illinois:

Cloudy and somewhat unsettled tonight and Thursday; warmer in south portion tonight; colder in north portion Thursday.

LOCAL OBSERVATIONS

Following is the record of temperature as recorded by Prof J. H. Coonradi, United States weather observer:

7 p. m. Tuesday	28
Highest Tuesday	42
7 a. m. Wednesday	26
Noon Wednesday	42
Lowest Wednesday	25
Sun rises (standard time)	7:02
Sun sets	4:36

WEATHER MAP.

Chicago, Nov. 29—The weather map at 8 a. m. showed:

Canadian Northwest, 2 below to 16 above. Clear.

Edmonton .01; Calgary .10; Medicine .04; Swift Current snowing .02.

Northwest 14 to 16 cloudy.

West 22 to 38 cloudy

Southwest 32 to 42 clear.

Ohio Valley 22 to 36 clear

NEWSPAPER ARCHIVE®
NEWSPAPER ARCHIVE®

SHELBY OFFICIALS FILE HEAVY BONDS

Total Well Over Three-Quarters of Million.

Shelbyville, Nov. 29.—The new county officers who were elected at the last election will take their places on Monday, Dec. 4. The new officers have received their commissions and have had their bonds recorded with the county clerk.

The county treasurer, C. E. Walker is required to give three bonds. As county treasurer, $255,000, as supervisor of assessments $2,000 and the amount of his bond as collector of taxes will be determined by the amount of money collected and probably will amount to $500,000. Mr. Walker's bonds in all will amount to nearly three-quarters of a million dollars.

County Clerk-elect E. A. Johnston has given bond for $10,000.

Harry Illey, sheriff-elect, also has filed bond in the amount of $10,000. In addition to appointing Tom Hubner of Ross township and Cleto Hinton of Shelbyville, as his deputies, he has appointed Jesse Clawson to fill this position.

O. O. Parker, who was elected to be county superintendent of schools, has filed his bond in the amount of $20,000.

MARITAL KNOTS UNTIED.

Five divorces were granted in the Shelby county circuit court Monday. Emma Ewick was granted a divorce from Joseph S. Ewick on the grounds of desertion and was granted permission to resume her maiden name.

Havel Newman was granted a divorce from James Newman on the grounds of his having threatened her life with a revolver. The custody of of their children was awarded to Mrs. Newman.

Decree for divorce was granted Maurice Nance from Marie Nance, on the grounds of fraud.

Maude Tendler was granted a divorce from William Tendler on the grounds of desertion.

The divorce suit of Elsie M. Thompson against William J. Thompson was heard, but the court was of the opinion that the evidence was not sufficient. The case is being left open for the complainant to produce further evidence.

Mabel Beall was granted a divorce from Roy Beall on the grounds of extreme and repeated cruelty. She was awarded the custody of their children.

TRUSTEE NAMED.

L. O. Hilvety of Moweaqua was appointed trustee to carry into effect the provisions of the will of the late Nathaniel Ahl and Sell real estate and make distribution of the proceeds under the terms of the will. His bond was fixed at $50,000.

The divorce suit of Florence O. Shanks against Carl L. Shanks was dismissed on motion of the complainant, she to pay the costs.

MURDER TRIALS SET.

Tom Milligan and Austin Bland, indicted for the murder of William Armstrong in Cold Spring township a short time ago, were brought into court Tuesday morning and both entered a plea of not guilty. The defendants entered a motion to be admitted to bail on the grounds of self defense.

The state's attorney insisted on the trial at this term and the court set both cases for Dec. 13. The attorney for the defendants intimated that he would not be ready for trial at this term and would enter a motion for a continuance.

ROTARIAN CONTEST ENDS.

The attendance contest of the Rotary club of Shelbyville ended Monday noon, when the losing side, of which Dr. J. L. Hoover was captain, treated the winners, of whom Dr. J. C. Westervelt was captain to a turkey dinner, at which they entertained their wives and lady friends.

Mrs. H. E. Monroe sang a solo and Mrs. E. V. Young gave a piano number. Dr. Frymier, surgeon of a missionary unit in Africa, operating under the direction of the foreign missions of Christian church of St. Louis, gave a short talk on his work.

Dr. J. C. Westervelt reported that he had a list of ninety boys and girls who will be entertained by the Rotarians at a turkey dinner at one o'clock Thursday afternoon at the Neal Hotel. After the dinner the Rotarians will take the children to the playhouse, where they are to enjoy a special program.

Dr. J. L. Hoover was presiding officer at the meeting Monday and Dr. H. E. Monroe will preside at the next regular meeting.

WALBORN-DILLEY.

Lloyd Walborn and Miss Mae Dilley were married Monday morning at the Christian church parsonage in Shelbyville. Rev. N. H. Robertson performing the ceremony. Mrs. Walborn is a daughter of Buck Dilley, living near Henton, and the bridegroom is a son of Mr. and Mrs. William Walborn of Shelbyville. The couple will make their home on a farm near Assumption.

HEWETT-HILTON.

Usher Hewett and Miss Reba M. Hilton were married Monday in this city by Rev. N. H. Robertson. Mr. Hewett is of Owaneco and his bride is a resident of Pana. They will make their home at Owaneco.

MOTHER!

Open Child's Bowels with "California Fig Syrup"

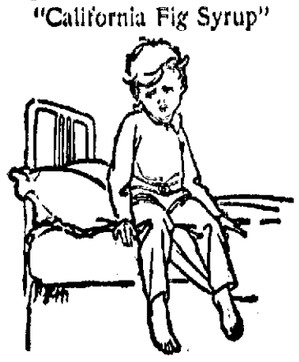

Even a sick child loves the "fruity" taste of "California Fig Syrup." If the little tongue is coated, or if your child is listless, cross, feverish, full of cold, or has colic, give a teaspoonful to cleanse the liver and bowels. In a few hours you can see for yourself how thoroughly it works all the constipation poison, sour bile and waste out of the bowels, and you have a well, playful child again.

Millions of mothers keep "California Fig Syrup" handy. They know a teaspoonful today saves a sick child tomorrow. Ask your druggist for genuine "California Fig Syrup" which has directions for babies and children of all ages printed on bottle. Mother! You must say "California" or you may get an imitation fig syrup.

Skin Ablaze with Eczema

Constant Itching Almost Unbearable!

We know there is one thing that stops eczema, and that is more red-blood-cells! S. S. S. builds them by the million! You can increase your red-blood cells to the point where it is practically impossible for eczema to

exist. We know that as blood-cells increase in number, blood impurities vanish! We also know that night follows day. Both are facts! But have you, eczema sufferers, ever actually taken advantage of this wonderful fact? Thousands just like you have never thought about it! Skin eruptions, eczema with all its fiery, skin-digging torture and its soul-testing, unreachable itching, pimples, blackheads and boils, they all pack up and go, when the tide of blood-cells begins to roll in! Blood-cells are the fighting giants of nature! S. S. S. builds them by the million! It has been doing it since 1826! S. S. S. is one of the greatest blood-cell builders, blood-cleansers and body-builders known to the medical world. When you put these facts together—then to continue to have eczema and skin eruptions looks more like a sin than a disease. Mrs. Arthur N. Heath, Pearl St., Newark, Ohio, writes: *"My little girl had a very bad case of eczema. She began taking S. S. S. and is well now. I thank you very much. I tell my friends what a good medicine it is. I cannot talk too much about it, for I know it is O. K."*

Here is your opportunity. S. S. S. contains only vegetable medicinal ingredients. Because S. S. S. does build red-blood-cells, it ends rheumatism, builds firm flesh, fills out hollow cheeks, beautifies the complexion, builds you up when you are run-down. S. S. S. is sold at all drug stores, in two sizes. The larger size bottle is the more economical.

S.S.S. *makes you feel like yourself again*

VILLA GROVE CLASS ELECTS OFFICERS

Villa Grove, Nov. 29—The Sorosis class of the Methodist Episcopal Sunday school elected the following officers for the ensuing year Sunday morning:

President—Mrs. C. H. Davis.
Vice president—Mrs. S. C. Henson.
Secretary—Mrs. J. B. Johnson.
Treasurer—Mrs. Rahe.
Mrs. W. C. Jennings is teacher.

GIRLS PLAY LAST GAME.

The girls team of the Catlin high and the girls team of Villa Grove high played on the local floor Saturday night. The score was 18-13 with Villa Grove the victors. This will be the last interscholastic girls game as they were ruled out at the high school teachers conference in Urbana Saturday. The Villa Grove girls who played were:

Minnie Anderson, C., Annette Herren, Mary Delaney, forwards, Lorene Keith, Evangeline Combs, Nellie Pierce, guards.

The friends of Conductor J. F. Scott will be interested to he raof his marriage in St. Louis, Mo., Saturday. The bride's home is in Marion, where Mr. Scott now resides.

Mrs. James A. Reeder was hostess Monday to The Book Club, Mrs. W. C. Agnew gave the biography of Anatole France, and Mrs. Walter Little reviewed his book, "The Crime of Sylvetre Bonnard."

The first real snow of the year fell Monday morning.

Mrs. Allen Shafer and daughters the Misses Helen and Florence were in Champaign Friday.

The families of Clyde Sprinkle and Roxey Hill were released from quarantine Monday. Mr. and Mrs. Sprinkle and children were guests of the former's parents, Mr. and Mrs. I. A. Sprinkle, Monday.

Mrs. Dick Reagan is expected home from Chicago Tuesday. She is coming to pack her household goods to move to Chicago.

Mr. and Mrs. P. G. Fattinger visited in Tuscola Saturday.

Mr. and Mrs. N. R. Tohill and family went to Westfield Friday for a visit of a few days.

Mr. and Mrs. Everatt Farner and family visited Mr. and Mrs. Clyde Compton in Bourbon Sunday.

Miss Agnes Fulton was in Tuscola on business Saturday.

Mrs. Cora Knox is planning to move to Tuscola Friday, where her son Paul is manager for the C. I. P. S.

OPOSSUM SUPPER ENJOYED AT ELWIN

Elwin, Nov. 29—A very enjoyable affair took place in the town hall at Elwin Monday evening, when the men entertained the ladies at an Oppossum and oyster supper. The opossum was prepared by Mrs. Ella Snapp who comes to us from Greenville, Tenn., and now resides in Elwin. So this Opossum was fixed up in real old southern style—sweet potatoes and everything and served on a platter 127 years old, which is one of the prized possessions of Mrs. Snapp's.

The following are the ones who with their families were served this feast: Mr. and Mrs. Frank Sprague, Mr. and Mrs. V. E. Peterson, Mr. and Mrs. Rufus McGuire, Mr. and Mrs. N. E. Stickel, Mr. and Mrs. Lloyd Stickel, Mr. and Mrs. G. W. Robertson, Mr. and Mrs. J. J. Cloney, Mr. and Mrs. O. B. Gilbert, Rev. and Mrs. Buchols, Mrs. Ella Snapp, Frank Kater and Helen Walker.

GENEVA BARNETT OF TUSCOLA MARRIED

Is Bride of Oscar Stables of Arcola.

Tuscola, Nov. 29 — Miss Geneva Barnett of Tuscola and Oscar Stabler of Arcola were married Tuesday afternoon at three o'clock by Rev. I. M. Hoel of the North Side Christian church, at the minister's home in Tuscola.

The bride is the daughter of Mr. and Mrs. Harve Barnett of Tuscola, and is well known here. The bridegroom is a son of Mr. and Mrs. George Stabler of Arcola. He is a student in the Arcola township high school and was a member of the football team during the season just closed. Young Mr. Stabler was accompanied to Tuscola by his father and by Superintendent P. W. Walters of the Arcola high school, who were witnesses at the marriage. The party drove back to Arcola following the ceremony.

C. OF C. DINNER.

The regular monthly meeting and dinner of the Tuscola Chamber of Commerce will be held at 6:15 Monday evening, Dec. 4, at the rooms of the organization. The dinner is to be served by the ladies of Sunday school class Number 20 of the Methodist church.

GREEN TO SPEAK.

Attorney H. I. Green of Champaign is to speak in Tuscola Monday evening on the new state constitution. That meeting is to be held in the Methodist church. It is the plan to have the Chamber of Commerce dinner over early enough, for the members to go to the church in a body to attend the other meeting.

Mr. Green's talk here was arranged for by a committee of the local bar association, in connection with a committee from the Chamber of Commerce.

DRAINAGE CASE DECISION.

Judge D. H. Wamsley rendered his decision in the county court on the Garrett-Sadorus drainage matter Tuesday. The case was tried last week before Judge Wamsley, but after hearing all of the evidence the judge withheld his decision until Tuesday.

A drainage district in the north edge of Garrett township it seems had been extended over into Champaign county in the form of another district in that county, known as the Sadorus district. The Garret people brought suit against the Champaign county district for the collection of $6,000 as compensation for benefits accruing to that district for the use of the Garrett township ditch as an outlet. The decision of Judge Wamsley awards compensation to the Garrett district in the amount of $2,600.

JONES FUNERAL.

Rev. I. M. Hoel of Tuscola, who is assisting Rev. G. W. Rippey, pastor of the Christian church at Atwood, in holding a revival meeting, returned to Tuscola Tuesday afternoon for the purpose of conducting the funeral services of Thomas Jones. Rev. Mr. Hoel was assisted by Rev. Horace Bachelor of the Presbyterian church, and the funeral was held at the home of the deceased in the east part of town, as planned. The singing was by Mrs. Isaac D. Urquhart and Mrs. A. P. Barrett. The burial was in the city cemetery.

BRANCH MEETING.

The North Ward Branch of the Tuscola Parent-Teachers' Association met in the north ward building Tuesday afternoon. There was a good attendance of parents (mothers), and a good program was given. The pupils of the first grade won the prize of one dollar for having the largest number of parents present. There were thirteen mothers of pupils in the first grade in attendance. There was a social hour with "eats" following the program.

HOME BUILT RADIO FUNCTIONS.

On last Friday evening while Miss Ann Thoeming of Tuscola was listening in on a home built radio outfit, she picked up quite distinctly the concert being given at that time by the Fort Worth Star-Telegraph. She also heard a station at Winnipeg, Canada, for a short period of time.

The outfit Miss Thoeming was using was one built and installed by her brother Albert and Enos Thornton, a neighbor boy. The two young men before going to the University of Illinois as students, had experimented as amateurs with radio for some time, and their success is attested by the fact that broadcasting stations at so great a distance are heard.

Mrs. L. C. Hackett left here Tuesday afternoon via the C. & E. I. for Los Angeles, Cal., where she was called by the sickness of a relative.

Mrs. Lester L. Smith went to Chicago Tuesday via the C. & E. I. for a visit with her sister, Miss Bertha Bauman.

Mrs. Clyde Wiley spent Tuesday with relatives in Atwood.

Mrs. James Ponder and daughter Evalyn were Tuesday visitors in Decatur.

Class Number 20 of the Methodist Sunday school held its regular monthly social at the home of Mrs. Charles Shepherd Tuesday afternoon. The devotional part of the program was of a Thanksgiving nature. Mrs. E. Y. McCarty talked on the new constitution. The menu served during the social hour consisted of chicken pie, brown bread sandwiches, pumpkin pie with whipped cream, and coffee.

HARD-TIMES PARTY GIVEN AT IVESDALE

Ivesdale, Nov. 29.—The hard times party given by the Altar Society of St. Joseph's church Saturday evening was well attended and greatly enjoyed by those present.

Music was furnished by Misses Bonnie Bruce and Roly Gregory of Bement. Refreshments of sandwiches, pickles and coffee were served.

Prizes were awarded to Mrs. Will Anders and Leo Auth for the most comical costumes.

Mr. and Mrs. Merrill Strater and family moved Monday into the Riley property from the William Ganley farm.

Mrs. J. B. Dillon and daughter Helen May of Sadorus visited relatives here Saturday and Sunday.

"The Darktown Ministrels" of Tuscola will appear in the A. O. H. hall Wednesday evening, Nov. 29, under the auspices of the basketball team.

Mr. and Mrs. Albert Koss of Sadorus were Ivesdale visitors Thursday.

Mrs. August Kresin was a Champaign caller Wednesday.

Mrs. Ann Sherlock, Mrs. George Gallivan, Mrs. J. Gallivan and Miss Irene Tynan motored to Monticello Thursday.

R. E. Milligan, Charles Weaver and Will Coffey returned Thursday from a ten days' hunting trip in southwestern Arkansas.

Frank Tabako, Jr., returned Thursday from Waumego, Kan., where he attended the funeral of Mrs. Noah Tabaka.

T. J. Crinigan and J. C. Stout, Charles Tabaka and Mrs. A. J. Tabaka were Champaign callers Thursday.

Fred Ritter passed Sunday with relatives in Sadorus.

Mr. and Mrs. J. C. Stout, M. A. Cook Mr. and Mrs. W. E. Turell attended the Illinois-Ohio football game in Champaign, Saturday.

Noah Tabaka of Waumego, Kan., came Sunday to visit relatives here.

Mrs. P. J. McGrath passed the week end with her daughter Mrs. F. Hannon in Decatur.

Mr. and Mrs. T. J. Flavin motored to Louisville, Ky., last week to pass the winter.

Mr. and Mrs. J. C. Stout passed Sunday with Mr. and Mrs. C. O. Knapp in Bement.

Mrs. Art Roloff of Green Bay, Wis., came Thursday to visit her parents, Mr. and Mrs. Thomas Anders.

Jim Doty was a caller in Camargo Thursday evening.

Pat Tracy returned Friday from a visit with relatives in Kincaid.

Harry Perkins served on the petit jury in Urbana last week.

Charles Weaver left Monday for Pennsylvania for an extended visit with relatives.

Mr. and Mrs. Prentice were Bement callers Friday.

Miss Nellie Gallivan of Decatur is passing the week with Mrs. J. Gallivan.

Mr. and Mrs. R. E. Milligan and family motored to Champaign Saturday.

L. J. Forrestal of Portland, Ore., is the guest of his uncle, John Forrestal.

R. E. Milligan purchased a Ford sedan last week.

Francis Tabaka of Champaign passed Sunday with his father, F. T. Tabaka.

Nate Smith of Bement was a caller here Sunday.

Mr. and Mrs. William Tabaka motored to Champaign Sunday.

Will Schum of Decatur passed Sunday with relatives.

Sol. Nidner went to Camer Saturday to attend the funeral of Charles Holdman a former resident of this vicinity.

Harry Ross, Cecil Cavanaugh and E. J. Myers were Bement visitors Sunday.

LAKE CITY.

H. E. Hood of Hervey City was a business visitor here Friday.

John Acom spent several days in Decatur last week.

Mr. and Mrs. Chester Lupton and son Perley of Decatur, were calling on friends here Saturday.

J. L. Rankin spent Friday with Roy Wilt and family near Lovington.

J. F. Dickson has had a gasoline filling station installed at his hardware store.

Mr. and Mrs. Perry Taylor of near Lovington spent Sunday with Mr and Mrs Butler Tudor.

Mr. and Mrs. H. A. Champion, Miss Elizabeth Longnecker, Miss Mildred McClure and Joe Luoas attended prayer meeting at Lovington Thursday night.

Rev G. E. Baldridge of Decatur preached at the Methodist Episcopal church Sunday night.

Mrs. Luther Miller of Decatur was a caller here Monday morning.

The Ladies' Aid of the Methodist church are planning to hold a bazaar Dec. 16.

A. R. Dickson and family of La Place called on relatives here Sunday.

Mr. and Mrs. Forrest Blue attended the funeral of Mrs. Blue's father, Mr. Miller, at Shelbyville Monday.

Charlie Baker and Ausband Salling, who are employed in Decatur, spent Sunday with their parents.

Joe Erohard left Sunday for Ohio and Virginia where he will visit relatives for some time.

Mr. and Mrs. C. B. Redfern, Rev. Mr. and Mrs. Grigsby and James Laws were Lovington visitors Monday evening.

STONINGTON.

Mrs. Barlow, daughter, Jule, son Virgil, and Miss Ruth Dwyer were Decatur shoppers Saturday afternoon.

Miss Edna Orr spent the week-end in Shelbyville, Ill., with relatives.

The following high school teachers attended the high school conference at the university of Illinois Friday and Saturday: Miss Isabelle Fogarty, Miss Louise Prichard, Miss Laura Christenson, G. E. Lowery, John Shields, and Jack Fair.

Mrs. John Shields also spent Friday and Saturday at Champaign and Urbana.

Mrs. John Dwyer and the Misses Mary and Maude Doyle were Decatur shoppers Saturday.

Mr. and Mrs. Orville Livergood of Decatur spent Saturday and Sunday here visiting relatives.

Mrs. Frank Weitekamp and Mrs. Tom Dwyer were Taylorville visitors Saturday.

Mr. and Mrs. Carl Nebold were Decatur visitors Sunday.

Mrs. Buckmire and daughter, Miss Verne, were Taylorville shoppers Saturday.

Mr. and Mrs. Ralph Bauer and daughter, Ann, returned to their home at Champaign, Ill., Sunday night after spending Saturday and Sunday here with the former's mother and sister, Mrs. Katie Bauer and daughter, Miss Helen.

Don Dwyer spent Sunday at Taylorville with his wife, who is in the St. Vincent's hospital there.

The Catholic Daughters of America are going to give a bazaar and oyster supper at Miner's garage Wednesday evening, Dec. 6.

Miss Helen Hershey of Decatur spent the week-end here with her parents.

The ladies of the Baptist church are going to have their annual Thanksgiving dinner, Thanksgiving Day.

Mr. and Mrs. R. E. McLain, daughters, Hazel and Dorothy Jane, and son, Francis, of Lovington spent Sunday here with Mr. and Mrs. Harold Shrout and Mr. and Mrs. E. B. Shrout.

Mrs. Robert Moler, daughter Melva and sons George and John were Taylorville visitors Saturday.

STEWARDSON FIRE FIGHTER IS INJURED

Artery in Wrist Severed by Broken Glass.

Stewardson, Nov. 29—Cyrus Engel, volunteer fire fighter, met with a serious accident while fighting a fire at the home of Mrs. Louis Pfingsten Saturday afternoon. While trying to break a window in the second story in order to get at the blaze he severed an artery in his wrist. A Shumway doctor was called to dress the wound, as all the Stewardson physicians were out of town.

The fire at the Pfingsten residence started in a room upstairs, probably from a gas explosion in the coal stove, which blew out a stop in the chimney, scattering fire over the room. Almost the entire upper story of the house was burned off before the volunteer fire department extinguished the flames, and nearly all the furniture and bedding, together with most of the clothing of Miss Mary Pfingsten, were burned.

Mrs. Pfingsten and daughter are staying with Mrs. Gruenewald until their home can be repaired.

SIX INCHES OF SNOW

The first snow of the season fell here Monday and was the heaviest fall ever known here this early in the season. Over six inches of snow fell. The snow was wet and made the sidewalks and the roads very sloppy. The snow will be a great help to the wheat, which needed moisture.

BIRTHS

Babies were born to the following, the last week: Mr. and Mrs. Henry Stephens, a son; Mr. and Mrs. Bert Koontz, a son; Mr. and Mrs. Orval Flugg, a daughter, and Mr. and Mrs. John Schultz, Jr., a son.

Mrs. Linton Reid of this city visited a throat specialist in St. Louis Saturday. Mrs. Reid has been ill with throat trouble for some time.

Mrs. L. W. Schroth, Mrs. William Bruns and daughter, Miss Beaulah, of Effingham, visited their parents, Mr. and Mrs. J. L. Hoyer in this city Tuesday.

Mr. and Mrs. Rome Crocket and Max Newlin of Arthur, Ill., visited George Tull and family in this city Sunday.

Harry Bellee of this city left the first of the week for Santiago, Cal., where he has a position.

Miss Esther Arney of Decatur visited Miss Tris Ricketts here a few days this week.

Mr. and Mrs. William Frede of Decatur, Ill., and Mrs. Leverst Tallman and little daughter from Shelbyville, visited friends in this city Tuesday.

Mrs. T. R. Robison of this city was called to Shelbyville last week on account of the illness of her sister, Miss Anna Stewardson.

Mr. and Mrs. William Hoyer of this city transacted business in St. Louis, Mo., Saturday.

T. H. Bauer and family, Louis Weber and family, John Streng and wife Andrew Weber and family and Edward Streng and family attended the funeral of Miss Eva Miller in Shelbyville Sunday.

Anthony Johnson of Terre Haute, Ind., visited his brother in this place Tuesday.

HENTON

Mr. and Mrs. Herman Small visited Sunday with Mr. and Mrs. Dee Storms.

Mrs. J. D. Engle was a Pana visitor Saturday.

Mr. and Mrs. Angel Gaddis entertained Mr. and Mrs. James Giberson Sunday.

Roy Campbell and wife spent Sunday with Mr. and Mrs. Sam Cambell.

Mr. and Mrs. Dan Martz and children of Nokomis, who have been light housekeeping here while Mr. Martz worked on the new bridge, moved to Nokomis last week.

Mrs. Jean Kiliane and Mrs. Guy Smith of Tower Hill visited their parents, Mr. and Mrs. J. A. Rittgers, Sunday.

Miss Hazel Seigfried left Saturday for an extended visit in Kansas City, Mo.

Edward McGuer of Springfield, Ill. spent Sunday at home.

is the reflection of radiant health

To be beautiful, all many women lack is the well-rounded figure, sparkling eyes, curving cheek, cherry lips and clear rose-tinted complexion that come with vibrant, glowing HEALTH.

TANLAC

is nature's great health builder

OVER 30 MILLION BOTTLES SOLD

Instant Quaker Oats

Cooks to perfection in 3 to 5 minutes

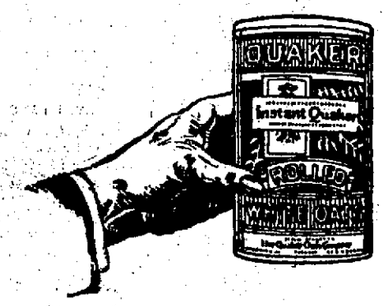

The Quick Style

The quickest-cooking oats in the world

Now your grocer has *Instant* Quaker Oats, as well as the regular Quaker.

The *Instant* cooks in a hurry. It cooks to perfection in 3 to 5 minutes.

It is the quickest-cooking oats in the world.

Thin flakes, partly cooked

In flavor and quality the two styles are identical. Both are flaked from queen grains only — just the rich, plump, flavory oats.

We get but ten pounds of Quaker Oats from a bushel. And that super-flavor has made this brand the leading oat dish the world over.

But in *Instant* Quaker the oats are cut before flaking. They are rolled very thin and are partly cooked.

So the flakes are smaller and thinner—that is all. And those small, thin flakes cook quickly.

Now Quaker Oats offers you two great advantages. It offers you flavor which no other oats can match. And it offers, if you wish, the only oats that cook in from 3 to 5 minutes.

For one or both of these reasons you want Quaker Oats. Be sure that you get it, and get the style you want.

Regular Quaker Oats

Come in package at left — the style you have always known.

Instant Quaker Oats

Come in package at right, with the extra "Instant" label.

Your grocer has both. Be sure to get the style you want.

Packed in sealed round packages with removable covers

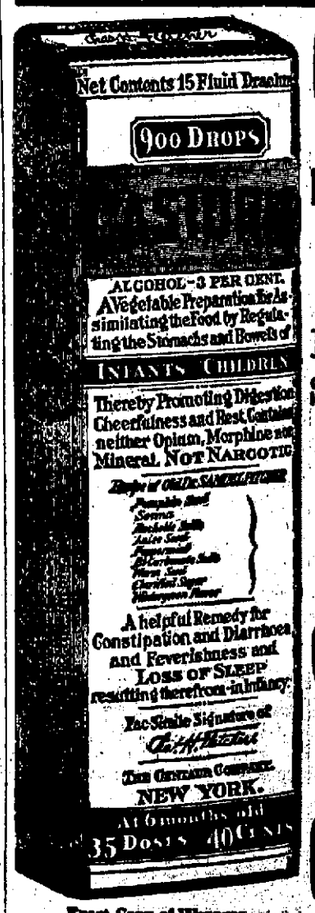

Exact Copy of Wrapper.

CASTORIA

For Infants and Children.

Mothers Know That Genuine Castoria Always Bears the Signature of *Chas. H. Fletcher.*

In Use For Over Thirty Years

CASTORIA

THE CENTAUR COMPANY, NEW YORK CITY.

No Car Is Quite Itself without a Concrete Road

What makes a "crack" train? The roadbed as much as the rolling stock.

So with your automobile. Any car is a *better* car on a good road.

The car with the highest gas mileage has a *higher* mileage on Concrete.

The car with the quickest "pick-up" picks up *quicker* on firm, unyielding Concrete.

The best non-skid tire holds *better* on the gritty Concrete surface.

The car with the lowest depreciation has a *lower* depreciation on Concrete.

Motorists know these are facts—and motorists, if they insist, can get the kind of roads they want.

Our Booklet R-3 tells other interesting things about Concrete roads. Write for your copy.

PORTLAND CEMENT ASSOCIATION
111 West Washington Street
CHICAGO

A National Organization to Improve and Extend the Uses of Concrete

Offices in 21 Other Cities

Fire Place Fixtures

It will pay you to inspect our stock

FIRE SCREENS — ANDIRONS
GATE BASKETS — GRATES
FIRE SETS

See Our Window Display

B. M. DENNIS & SON

Hardware and Sheet Metal Work

Main 1134 — 611 N. Water

NewspaperARCHIVE®
NewspaperARCHIVE®

FLEE FROM HOME IN NIGHT CLOTHES

Litz Home, South of Decatur, Burned.

FAMILY LOSES ALL

Overheated Stove Cause of Blaze.

The home of Bob Litz, fireman, located just east of the Illinois Central interurban tracks on the north side of the South Side drive, was burned to the ground shortly after 4 o'clock Wednesday morning. The members of the family, all of whom were in bed with the exception of Mr. Litz, had a narrow escape from the fire and fled in their night clothes.

The blaze was due to an overheated stove. Mr. Litz had built the fire and had been gone outside. The house was a frame one, shingled and white with about fifteen years old, was a big house, which later was boarded in on the inside and outside. The inside had then been papered and the blaze spread quickly after getting into this material.

The house belonged to the Mueller Company. The contents, which were mostly by rather small circumstances, for all that had. The Litz family was insured, amounted to a total loss and the loss was estimated at $2,000. The house was a frame of homes which has many at [illegible]

INJURED WOMEN SUE FOR DAMAGES

Cases Filed Against Armbruster Will Executrix.

[illegible]

FIND COAL WEIGHT SHORT—JUDGE HAS LOAD SENT FREE

[illegible]

—SPECIAL—

As we are serving every day of the year.

Thanksgiving DAY TURKEY DINNER $1.00

—Menu—

[illegible]

Oriental Inn

107 South Water St.

TO BE DEDICATED

The West Side church of the Nazarene will be dedicated either Thanksgiving Day or next Sunday. This church, formerly the Second Presbyterian church was purchased by the Nazarenes and they have been using it several months.

Services are now being conducted each evening and interest is reported good. Rev. E. O. Chalfant, district superintendent, and Rev. and Mrs. C. E. Roberts of California. There will be a special program for Thanksgiving at 10:30 a. m., 2:30 p. m. and 7:30 p. m.

STATE CONTINUES HIGHWAY WORK

Meneely to Complete Dawson-Riverton Section.

Frank T. Sheets, state superintendent of highways, said Tuesday morning that highway work in Illinois has not been closed for the season. Eleven miles of highway was built last week and the state expects that the work will be continued until there is colder weather than we have yet had.

POURED 350 FEET ON COLD DAY.

COLD DAY.

William C. Meneely, head of the Meneely Construction company, was in Decatur Tuesday and says that they still expect to complete the Dawson-Riverton section this season. They poured 350 feet of slab on the coldest day of last week. They had six cars of material loaded in advance. The state engineers were on the job with their thermometers and finally announced that those six cars could be poured. After that they permitted the loading and pouring of sixty more cars.

ONLY 7 DAYS WORK.

Mr. Meneely says that they are now three miles west of Dawson and have only about seven days' work to complete their contract. The subgrade is finished and the forms set for 2,000 feet of this. All that they need now is a few mild days. The Meneely contract ends a mile and a half from Riverton.

Mr. Meneely says that they lost seven weeks and two days by lack of cement last summer. But for this their contract would have been finished long ago. They were building a mile of road a week when they were halted by the cement famine.

NR To-Night Tomorrow Alright

BILIOUSNESS—SICK HEADACHE, call for an NR Tablet, (a vegetable laxative) to tone and strengthen the organs of digestion and elimination. Improves Appetite, Relieves Constipation.

Get a 25¢ Box Your Druggist

Used for over 30 Years

Nature's Remedy NR Tablets

NR Jrs

Chips off the Old Block

NR JUNIORS—Little NRs One-third the regular dose. Made of same ingredients, then candy coated. For children and adults.

THE QUAKER DRUG CO.

LOU BARBEY--FOOD STORE

130 Merchant St. Phones Main 129-130

WILL BE OPEN

Thursday until 11 o'clock

Telephone Your Order Early

Plenty of POULTRY

Shoe Repairing While You Wait

You can make your old shoes last another season by having new soles and heels put on—We employ only high class workmen, and use only the best of materials.

Decatur's Oldest Established Shoe Repairing Shop—28 Years on Prairie St.

RUBBER HEELS 35c

Not Connected with any Other Shoe Repairing Shop in Decatur.

Ladies' Half Soles up from . 65c

28 years on Prairie Street is a record we are proud of. Turning out neat work at a reasonable price has made this possible. We do as we advertise.

Bring Your Shoes in Tomorrow—Our Store Will Be Open Till Noon

Greenberg's

135-137 E. Prairie St.

CLOSED ALL DAY THURSDAY

Any Pair of These Handsome Rockers and Chairs $59.50

$1.50 Cash, $2.00 Weekly

Another great special brought to the good folks of Decatur by the tremendous buying power of Bachman's. By a most fortunate an extraordinary purchase we were able to secure a manufacturer's entire surplus of these wonderful chairs and rockers in matched pairs, three of the beautiful designs being pictured here. You may have your choice of any pair of these rockers and chairs at the sensationally low price of but $59.50 and on convenient credit terms with but a small payment in cash required. The frames of these chairs and rockers are in a rich mahogany finish and you may have your choice of wonderfully beautiful tapestry or velour coverings in almost any shade you possibly desire. This is a wonderful opportunity to secure a chair and rocker for your living room, or, you can buy a rocker or chair separately at a price of but $33.75. They will go fast so be sure and be here early in the day.

Any Chair $33.75

Any Rocker $33.75

Two Piece Tapestry Suite Made by Karpen, Special At $190

Think of being able to get a genuine Karpen suite of this wonderful character, with luxurious spring construction and upholstered in a beautiful grade of wool and silk thread tapestry, at such an extremely low price. Only a few of these, so act promptly.

3-HOUR SALE

9 to 12 A. M. Only

Tapestry stair carpet, yard 79c

Splendid quality tapestry Brussels stair carpet, 27 inches wide, in lovely new designs, in blue, tan, rose etc., for three hours only at 79c per yard.

Three Piece Pullman Bed Davenport Suite $69

Here is a wonderful Pullman suite that will grace any living room and which also provides extra sleeping accommodations for unexpected guests or when for any reason you have extra people staying over night. The davenport in this suite is the famous Pullman revolving seat type which can be quickly and easily transformed into a full size bed. Frames are of solid oak in a beautiful golden or fumed finish and all three pieces are beautifully upholstered in genuine Spanish chase leather. It's a wonderful buy at this low price, so place your order early.

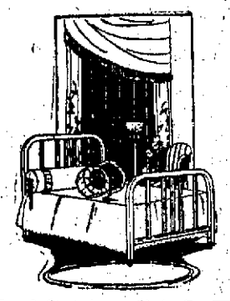

Wood finish Steel Bed $16.75

Continuous post bed as illustrated, of steel, finished in a very good imitation of walnut, mahogany or oak.

Englander Day Beds $22.25

Make a very attractive day bed during the day and evening and can easily be made into a full size double bed at night. Complete with mattress as shown at this exceptionally low price.

Simmons White Enamel Wood Cribs $10.98

This has the patented drop side feature, is a very well made crib and comes complete with all-steel resilient springs. Special today at but $10.98, on convenient credit terms.

Genuine Reed Strollers at $24.75

These are full upholstered and lined, have very fine springs and are of genuine reed, finished in a beautiful frosted blue. Only a few left at this extremely low price.

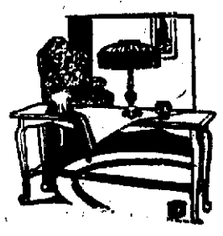

Brown Mahogany Davenport Tables $19.75

Beautiful Queen Anne period design davenport tables as shown in a rich brown mahogany, special today at this exceptionally low price.

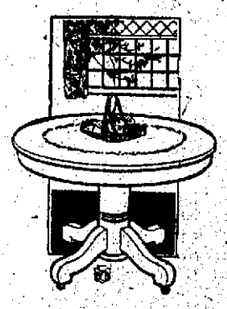

Solid Oak Dining Tables . . $14.65

We're closing out a number of these splendid Colonial design dining tables today at this sensationally low price. Extension top. Choice of golden or fumed finish. Convenient credit terms.

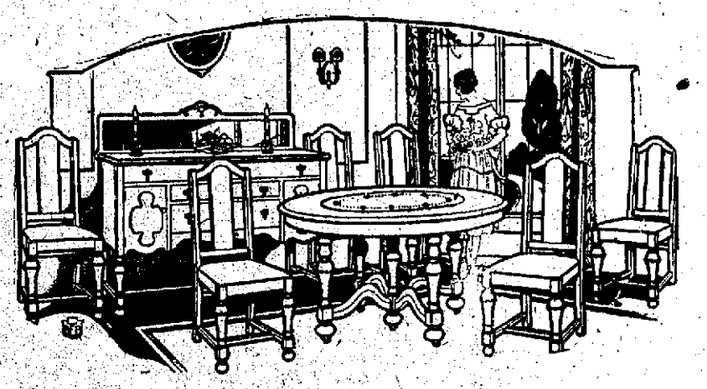

8-Piece Period Dining Suite in Beautiful Jacobean Oak at $162

Here's your chance to anticipate your Thanksgiving Day needs and get a wonderful new period dining room suite at a real saving. This well made suite in the William and Mary period designs as pictured, with 54 inch extension table, 60 inch buffet without mirror, and six handsome chairs with genuine brown leather slip seats. This is one of the most wonderful values we have offered in dining room furniture and we suggest that you order today as we are sure you cannot duplicate this suite later at anywhere near such a low price.

Slip Seat Oak Diners $2.19

Finished in golden oak with full slip seats, upholstered in splendid wearing imitation black leather, special for today only at this low price.

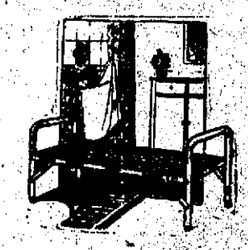

Simmons Army Cots $1.95

Just the thing to have around the house in case of unexpected guests staying overnight. As shown, finished in black enamel, at but $1.95.

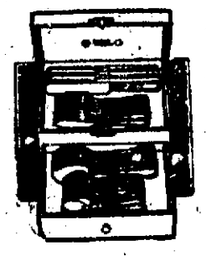

Complete Chest of Silver $8.98

Another pre-Thanksgiving special. This twenty-six piece chest of genuine Rogers silverware in the new Irving design. Complete, in chest as shown, at but $8.98.

BACHMAN'S

One Block North of Transfer Station

Decatur's Largest Furniture Store

NEWSPAPER ARCHIVE®

BANDEAUX DIFFER FROM OLD MODE

[illegible]

WATCH FOR THIS DRESS SALE, AT GEBHART'S FRIDAY

[illegible]

PERSONALS.

[illegible]

Explains How Enlarged Veins Can Be Reduced

[illegible]

INDIGESTION GASTRITIS

[illegible]

Dr. Dirk's Stomach Remedy

Clear your skin
Make your face a business asset

That skin trouble may be more than a source of suffering and embarrassment—it may be holding you back in the business world, keeping you out of a better job for which a good appearance is required. Why "take a chance" when

Resinol

Ointment heals skin eruptions so readily! Simple, free. Dept. 4R, Resinol, Baltimore, Md.

DESKS SAFES CHAIRS TABLES
WILDER & WILDER
230 MAIN STREET

SOCIAL NEWS

INVITATIONS OUT FOR BRIDGE PARTY

Mrs. Carl Liebau and Mrs. Leslie E. Billehunt have issued invitations for a bridge party to be given Tuesday afternoon at 2:30, Dec. 7, in the home of Mrs. Liebau, 1548 West Macon street. More than fifty guests have been invited.

* * *

Mr. and Mrs. Clyde F. Trisch, 340 West William street, will entertain with a wild duck dinner in their home, Wednesday evening, twenty-four guests being invited. Mr. Trisch and Fred Johns spent the week-end hunting on the Illinois river, and obtained a number of fine specimens.

* * *

HONORING six out-of-town girls who attended Minne Wonka camp [illegible] Lakes, Wis., this summer with six Decatur girls, namely, Miss Elizabeth Tait, Miss Rusty Johnson, Miss Edna Espy, Miss Anna Louise Mills, and Miss Martha and Miss Betty Holt, a number of parties are to be given this week-end. The girls from out-of-town who will arrive Thursday will be Miss Katherin Murray, Miss Ruth Sacler, Miss Louise Abel, and Miss Jackie Jones, all from St. Louis, Miss Isabel Goddard of Washington, Ill., and Miss Elizabeth Hale of Chicago.

Miss Rusty and Miss Martha Holt will have a slumber party in their home, Thursday night. Miss Lelah Belle Davis, who was counsellor this summer, will entertain the girls Friday afternoon in her home on West William street. On Friday night, Miss Elizabeth Tait will be hostess to a number of guests with a dance at the Fishing Club. Miss [illegible] will have a luncheon Saturday noon, and Saturday afternoon Miss Early Johnson will be hostess at a tea in her home. On Sunday, Miss Edna Espy will entertain the guests with a dinner at the Yellow Lantern.

* * *

Dr. and Mrs. Edward E. Flannery and children, Frances and Vallery, left Wednesday afternoon for Bloomington where they will spend Thanksgiving with Mrs. Flannery's parents, Mr. and Mrs. Frank J. Hanley. They will return to Decatur, Sunday.

* * *

A very enjoyable musical program was given at the meeting of the Art and Literature division of the Woman's Club, Tuesday afternoon by a trio composed of Mrs. Lynn Clark, cello, Mrs. J. T. McDavid, violin, and Miss Nita Clark, accompanist. Their numbers were, "Serenade"—(Victor Herbert) and "By the Brook" — (Rene-De-Boisdersdre). A cornet solo, "The Sunshine of Your Smile," was well received, given by Mr. Pickuell, accompanied by Lee Homebrook. The flute solo, "Romance from Sampson and Delilah"—(Borche) played by George Weatherby, was most delightful. Two Thanksgiving numbers were given by Mrs. C. W. Armstrong. Seventy-five members of the division attended the meeting.

* * *

More than fifty reservations have been made for the Thanksgiving dinner at the Country Club Wednesday evening, to be served at 7 o'clock. Dancing will follow at 8:30.

* * *

At a real Thanksgiving dance that was a complete success, Zolnik Grotto entertained its members and their Masonic friends in the Hotel Orlando Tuesday evening. A real edible turkey was one of the prizes given during the evening, and during the dancing other favors of lolly-pop dolls were given the women, while the men received fez caps with the insignia of the order in black. Lee Homebrook's orchestra furnished the music.

* * *

A number of pretty parties have been given during the last two weeks honoring Miss Myrle Moore, who is leaving Dec. 2 for Florida.

T. H. Mills, 531 East Marietta street, was pleasantly surprised in his home Monday evening by a number of friends coming in to help celebrate his forty-seventh birthday anniversary. Seven couples were present. The evening was spent playing cards and in music. Light refreshments were served.

A CAPELLA CHOIR IN FINE PROGRAM

Wonderful Tone Effects in Part Singing.

Opening with the quiet solemn religious music of the fifteenth century and closing with swinging negro spirituals the A Capella choir of forty-five voices singing under the direction of D. M. Swarthout in Millikin auditorium Tuesday night gave a good sized audience a demonstration in choral and part singing without accompaniment that has not been heard in Decatur before.

"It was one of the finest things I have ever heard at Millikin" said a man who makes it a point to hear good music, vocal or instrumental.

"Just like the wind sighing softly through a forest" was the expression of another following the opening numbers.

DELICATE TONAL EFFECTS.

The program consisted of numbers of five, six and eight parts and the delicate shadings and tonal effects stood out prominently in many numbers where there was no loud singing. There was an accuracy of tone that was amazing.

From the early religious numbers the program advanced to the more modern numbers of Clarence Dickenson and the intricate composition of Edgar Elgar, "Go, Song of Mine." Perhaps to the untrained singer the negro spirituals with their melody and negro idioms were the most popular numbers. In its entirety it was a program of music such as is seldom heard in cities like Decatur.

OTHER NUMBERS.

The Millikin Conservatory Trio with D. M. Swarthout with the cello, M. L. Swarthout, violin and Miss Wilma Moffett at the piano, played three movements of the Schuman "Trio in D minor." Just before the two negro spirituals by the choir M. L. Swarthout with the violin and D. M. Swarthout at the piano played the Tallahassee Suite of negro music numbers by Cecil Scott.

D. M. Swarthout briefly explained some of the numbers given.

FRANK FITZGERALD DIES WEDNESDAY

Had Intended To Go To Colorado Next Week.

Frank Fitzgerald, aged forty-two years, died at 5:30 o'clock Wednesday morning at the St. Nicholas hotel. His death was caused by hemorrhage of the lungs.

Mr. Fitzgerald had been a sufferer from lung trouble for a long time. Two years ago he went to California in the hope of regaining his health, but received no permanent relief. He returned a year ago and had since been making his home in Decatur. He resided with his brother, O. A. Fitzgerald, 1112 North Railroad avenue, until about six weeks ago, when he went to the St. Nicholas hotel to reside. He was a member of the Moose lodge and the B. of R. T. at Champaign.

Mr. Fitzgerald had all arrangements made to leave for Colorado next Tuesday morning, intending to drive through in an automobile. He had engaged a man to accompany him and drive the car, Mr. Fitzgerald being physically unable to drive.

He is survived by his mother, Mrs. D. L. Fitzgerald, of Shumway; three brothers, O. A. Fitzgerald of Decatur and Henry and Edward Fitzgerald of Mason, Ill., and two sisters, Mrs. Howard Wood of Detroit, Mich., and Mrs. Orrin McDaniels of Shumway.

The body was removed to the Moran & Sons undertaking establishment and prepared for burial.

LONG CREEK NOW USES HARD ROAD

Intersecting Road Oiled and in Good Shape.

All of Long Creek travels the hard road to Decatur, says Supervisor Hayden Veech. From the village of Long Creek it is two and a half miles north to the hard road. All of this intersecting road has been oiled and is in fine shape, although Mr. Veech says that the snow has softened it up somewhat and it is likely to become slightly rutted. He predicts that there will be no travel on the Ocean to Ocean highway this winter except by persons who are too near to Decatur to warrant them going to the hard road.

Tweed Sports Dresses

An especially well-liked style at present is the tailored sports dress. Tweeds of various colors and herringbone fabrics are worn in shades of brown, tan and gray.

Leather buttons and leather piping are used to trim the smartest of them and as long as the weather permits they will be worn without wraps.

Later they'll take refuge under one of the heavy sports coats of camel's hair, tweed or checked wool fabrics.

The dress and topcoat sketched are typical of the vogue for good-looking, trim and tailored sports wear that is as much at home on the campus or in the office as in the well-known open spaces.

75 BANKERS IN NEW ORGANIZATION

Fred Kuny Is Named President.

Following a dinner held at the Decatur club Tuesday night the Macon unit chapter of the American Institute of Banking was organized with seventy-five members.

F. N. HALL SPEAKS.

After the dinner F. N. Hall of the Federal Reserve Bank of St. Louis talked on the work of the national organization, explaining its purpose as being educational and as an outgrowth of the larger American Bankers' association. There are now in this country 123 chapters with a total membership of about 52,000, the members taking courses in elementary and advanced banking, commercial law, negotiable instruments and economics.

The first meeting will be held the night of Dec. 8 at a place not yet selected. Dr. W. W. Smith, head of the department of finance at Millikin university, will have charge of the work for the present.

OFFICERS.

The following officers for the local chapter were elected Tuesday night.

President—O. F. Kuny, Millikin bank.

Vice president—John Crocker, Jr., Maroa.

Secretary—W. A. Derr, National bank of Decatur.

Treasurer—H. A. Cornell, Citizens' National bank.

Board of Governors—W. Elmer White, Farmers State bank, three years; Carl Pritchett, Niantic State bank, two years; Walter Doherty, Citizens National bank, two years; B. A. Imboden, Millikin National bank, two years; O. R. Durning, National Bank of Decatur, one year; W. E. Tauber, Farmers State bank, one year.

QUOTES TEXT OF ROAD DEPARTMENT

Frank T. Sheets Gives Bible Text at Celebration.

That text quoted from the Bible by Frank Sheets, state superintendent of highways, in his talk at the hard roads celebration luncheon Tuesday noon is from Luke, third chapter, fifth verse and is as follows:

"Every valley shall be filled, and every mountain and hill shall be brought low; and the crooked shall be made straight and the rough ways shall be made smooth."

This, said Mr. Sheets, is the text of all the sermons preached by the state highway department.

Big Sisters Club.

The Big Sisters Club will meet with Mrs. Carrie Gardner, 800 North Pine street, Wednesday evening at 7:30.

Will Take Off All Excess Fat

Do you know that there is a simple, harmless, effective remedy for overfatness that may be used safely and secretly by any man or woman who is losing the slimness of youth? There is; and it is none other than the tablet form of the now famous Marmola Prescription, known as Marmola Prescription Tablets. You can well expect to reduce steadily and easily without going through long siege of tiresome exercise and starvation diet. Marmola Prescription Tablets are sold by all druggists the world over at one dollar for a case, or you can secure them direct from the Marmola Co. 4612 Woodward Avenue, Detroit, Mich., on receipt of price.

TO INSTALL NEW PASTOR TONIGHT

Service at First Presbyterian Church.

Rev. E. W. Clippinger will be installed as pastor of the First Presbyterian church Wednesday evening. The installation service will be held at 7:30 o'clock at the church. It is hoped there will be a large attendance.

A number of other ministers will assist in the service. One of these is Rev. W. R. Cremeans of Springfield. Dr. Cremeans was the predecessor of Rev. W. S. Dando, formerly of Decatur, as the pastor of the Presbyterian church at Greeley, Colo., where Dr. Dando is now located.

PROGRAM.

Besides the music, which will include three hymns, and an anthem by the church quartet, the program for the installation service will be as follows:

Preside—Rev. W. H. Penhallegon, D.D.

Invocation—Rev. R. B. Irwin.

Scripture—Rev. R. L. MacWhorter.

Sermon—Rev. W. R. Cremeans, D.D., Springfield.

Charge to the pastor—Rev. J. W. McDonald, D.D.

Charge to the people—Rev. L. E. Holden, D.D., LL.D.

Installation prayer—Rev. William A. Galt.

Benediction—Rev. E. W. Clippinger, D.D.

REPAIR CHRISTIAN CHURCH AT ARTHUR

Arthur, Nov. 29.—The Lincoln Street Christian church building is undergoing extensive repairs. It has been reshingled and the interior is to be repainted and papered.

Mrs. Margaret Pribble will leave Tuesday, Dec. 5, for an extended visit with her daughter, Mrs. J. C. Rigney of Glenwood Springs, Colo.

Mrs. Ola Eads visited her son Clark, who is a student at Sparks' Business college at Shelbyville, over the week-end.

Dr. and Mrs. C. H. McDonald entertained the members of Rev. Roy King's Sunday school class Friday evening at their home on South Second street. About twenty-five were present.

Miss Verna Brownlee of Gibson City is the guest of her friend, Miss Mary Corbett.

Mrs. Percy Zimmerman of Washington, D. C., arrived Sunday for an extended visit with her mother, Mrs. Anna Martin.

John B. Graves, Sr., left Monday for an extended visit with his parents, Mr. and Mrs. William Graves at Harrodsburg, Ky.

Mrs. Claus Stamp went to Homer Tuesday for a month's visit with her daughter, Mrs. Lewis, in that city.

SHIPS CORN AND WHEAT

Levi Seass loaded and shipped three cars of corn and his crop of wheat from Arthur last week.

Claus Stamp, a former Arthur blacksmith, is working for the Packard Motor Co., in Detroit.

Born, to Floyd Roberts and wife, Thursday, Nov. 23, a nine and one-half pound son.

Mrs. J. H. White of Williamsburg has gone to Stanford to be at the bedside of her son, Dr. Charles White, who is very ill with pneumonia.

Mathias De Hart, who recently passed away here, carried $1,000 life insurance in the Modern Woodmen. He joined the order when just eighteen years of age and was a member for twenty-eight years.

ASKS $20,000 FOR UNWANTED LISP

Twenty thousand dollars for a lisp! Many girls would give it, but Clara Mackin, formerly leading lady with Leo Ditrichstein, is suing for $20,000 because, she says, she had one wished on her. Her suit is against Eugene Vigneron, Chicago dentist, whose work on her teeth, she claims, caused the change in her talk.

ASTHMA
No cure for it; but welcome relief is often brought by—
VICKS VAPORUB
Over 17 Million Jars Used Yearly

Phone Main 2205 for Appointment

H. M. Garber
Optometrist
Manufacturing Optician
158 EAST MAIN STREET
(Second Floor)

Church Notes

Miss Nora Race will lead the devotional at the W. M. S. meeting at the First Presbyterian church Friday afternoon at 2:30. The topic will be "India's Efforts to Help Herself, Do They Help or Hinder the Christian Workers?" and will be given by Miss Jessie Lockett. Mrs. Lynn Clark will sing a solo.

JAP ROSE SOAP

DO LITTLE THINGS TIRE YOU OUT?

ARE you "all run down", weak and languid and thin in flesh from summer heat and fall colds? Is your appetite gone, your nerves on edge, your digestion poor?

You need Gude's Pepto-Mangan. It renews the supply of rich, red blood, brings back the lost energy and animation, tones up your nervous system and helps to build firm, solid, healthy flesh and strong muscles.

Your druggist has Gude's—liquid or tablets, as you prefer.

Gude's Pepto-Mangan
Tonic and Blood Enricher

At Christmas Time

A Five Dollar Bill
—and—
A Ten Dollar Bill

look very much alike—except for the figures. But, spend them—and one goes just twice as far as the other.

The same applies to eyeglass lenses: Their value is demonstrated by their performance.

The excellence of Wallace Quality Lenses is demonstrated in their use.

Phone or call for an appointment.

Optometrist Wallace Eye Service
256 N. MAIN ST.
PHONE MAIN 207

New Low Prices on all Models

LATONA
Phonographs
ALL MODELS ALL FINISHES
DIRECT FROM FACTORY PRICES

Why not get a LATONA Phonograph for Christmas—the gift every member of the family will enjoy. Let us tell you about our Easy Payment Plan. Phone us NOW for a demonstration.

MADE IN DECATUR
"PAY AS YOU PLAY—IT'S THE SENSIBLE WAY"

LATONA MUSIC CO.
PHONE FAIRVIEW 733

Special Thanksgiving Dinner

Special Orchestra Music Thanksgiving Day

Eat Turkey Thanksgiving Day The Wilson Cafeteria Way

Choice of Roast Turkey, Goose and Chicken

Plan to eat Turkey at the Wilson Cafeteria. Large portions of Juicy Young Turkey, roasted to a golden brown, with all the other goodies that go with the Thanksgiving feast.

"Self Selective Service"

THE WILSON CAFETERIA

Noon-day Meal, 11 a. m. to 2 p. m. Evening Meal, 5 p. m. to 7:30 p. m.
139 South Water Street—Opposite Orlando Hotel.

Flowers for Thanksgiving

WE HAVE an unusually fine stock of Cut Flowers, Potted Plants, etc., for Thanksgiving. Pretty flowers add cheer to the festive occasion. Get them here at moderate prices.

West Main Posey Shop
228 WEST MAIN STREET SCHANIEL & CLARK, PROPS.

Steaming Hot Delicious Mince Pies
—for—
THANKSGIVING
Made from good old
American Eagle Flour

Good home-bakers who have tried American Eagle Flour are enthusiastic over the results they get in baking—more especially in pastry. Try it next time.

SOLD BY MOST GROCERS

J. W. Fritz Co.
Distributors
DECATUR, ILLINOIS.

Have Them Dyed Your Faded Canton Crepe, Silk Wool

and other Dresses, Suits, Coats, etc. can be beautifully dyed to look like new and give you many more months of service. If in doubt ask us. We do our own dyeing and know just what we can do with your garment.

Phone Main 403.

The Illinois
CLEANERS AND DYERS OF CLOTHES. DO BETTER WORK

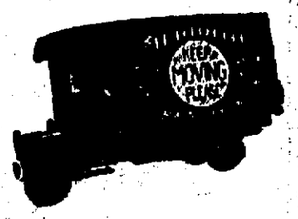

NEWSPAPER ARCHIVE®

The CHILDREN'S CORNER

Pilgrims Have Big Thanksgiving

Glad Indians Spared Them and Crops Grew.

BY MARY SHAMAN.

All the long summer through Priscilla worked with her mother. They made their home much more comfortable and raised what vegetables they could. There was very little time for play. The parents of the children then did not feel that they really needed play as your mother and father do.

There was lots of work to do, for the Pilgrims were raising all they could, hoping to be much more comfortable the coming winter than they had been during the past. They replaced some of the hastily built homes with others and built a greater number. And they looked forward to a winter when they would have much more to eat than they had had before.

CROPS GROW WELL.

It was a good year and the crops grew well. The corn that the Indians showed them how to raise was good. The wheat was harvested nuts were gathered from the woods, wild fruits were saved for, the vegetables were gathered in. The woods were full of game and the waters were full of fish. It did seem as though they would be comfortable.

Everybody had to work in gathering in the crops. If any one shirked, whether it was a man or a woman or a child, a task was given them and if they did not fulfill it they were warned a thipping would be the next thing.

At last the crops were all in. The Pilgrims were very religious people and they were so thankful for the good crops and for the fact that all the remaining people were well, and that the Indians had not killed them, that they came together for a great thanksgiving time, and decided on a big feast day.

ADVENTURES OF THE TWINS

The Magic Dish-Mop

BY OLIVE ROBERTS BARTON

"This is certainly a wonderful help," she remarked.

Nancy and Nick knocked at Mrs. Squirrel's front door.

"Lack a day on us!" exclaimed that lady when she saw them. "I'm that glad to see you! My! My. It seems like old times. Do come in and tell me the news."

"We can't stay very long," said Nancy. "We brought you a package from the Green Wizard."

"Mrs. Squirrel gave a shriek of delight. "A package! Then he must have received my letter. I asked him for a magical dish-mop as I get so tired of doing dishes."

"That's just what it is," smiled Nancy, handing the squirrel lady the package. "The Green Wizard said to tell you that he hoped you would get a rest now and have more time for yourself."

When the Twins had gone, Mrs. Squirrel went back to her kitchen and began to use the magical mop on her breakfast dishes.

"This is certainly a wonderful help," she remarked, for scarcely did she touch a dish when it would be washed and dried and over in its place in the little cupboard in an instant.

So Mrs. Squirrel made acorn soup and chestnut croquettes and birchbark buns and set them on the table.

She was hanging up a stirring spoon when she knocked the magical mop off its hook, quite by accident. It flew across the room and touched the soup tureen, then it bounded over to the croquette platter and lastly to the bun plate. Instantly the food disappeared, leaving the dishes clean.

"Scamper," she said when her son came in, "I want you to do an errand. Go over to the Green Wizard's house in the pine tree and take this package and tell him I've decided that honest work is better than all the magic in the world."

(To Be Continued)

(Copyright, 1922, NEA Service)

DRAWFUNNIES

Drawings by Bill Holman — Verses by Hal Cochran

Draw in the missing lines and then color the picture.

This juggler juggles things upon
His nose and finger tip.
No doubt he'll quit the business when
A weight decides to slip.

A PUZZLE A DAY

THE TWO TURKEYS.

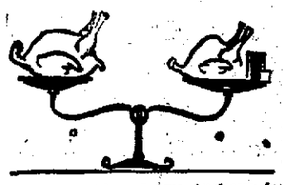

A man purchased two turkeys for Thanksgiving, one turkey weighing seven-eighths as much as the other. The man desired to weigh the larger turkey after he had brought the turkeys home, but he did not have enough weights. Using the smaller turkey as a weight, he found that the larger turkey was equal in weight to the turkey seven-eighths as large, and seven-eighths of a pound. How much did the larger turkey weigh?

Yesterday's Answer:

The north pole never can be reached by flying due north according to the compass needle. The needle points toward the magnetic pole, which is many miles from the geographical pole. Hence the aviators, who are starting 1200 miles from the north pole, find themselves traveling in a circle after they have flown 200 miles!

Favorite Recipes

English Plum Pudding

BY BERTHA E. SHAPLEIGH, Of Columbia University.

½ lb. stale bread crumbs
1 cup hot milk
4 eggs
½ lb. raisins
¼ lb. currants
6 figs
½ cup fine cut citron
½ lb. suet
½ cup strong black coffee
1 teaspoon cinnamon
1 grated nutmeg
¼ teaspoon cloves
2 teaspoons salt.

Pour milk over crumbs, and let stand until cold. Add sugar, yolks of eggs well beaten, raisins and figs chopped and floured, and citron. Cream the suet, after chopping and add to first mixture with coffee, salt and spices. At the last add stiffy beaten whites of eggs. Steam in a closely covered mold five hours. Serve with a hard sauce.

JASPER PUPILS MAKE POSTERS

Also at Work on Toys for Christmas Sale.

The pupils of the second and third grades in the Jasper school have made some posters illustrating Thanksgiving which are very fine work in cut outs. They have represented the Mayflower in its trip across the ocean and have illustrated the Pilgrims in dress and activities.

Each room of the school will have a Thanksgiving program, and as there is no assembly room these programs will be given in the individual room except where two rooms go together for the afternoon.

ORCHESTRA ACTIVE.

Much enthusiasm is being shown by the pupils in the orchestra. There are six pupils in this orchestra at present and seventeen are in training hoping to get into it as soon as they are able to play well enough. One mother called the principal, Miss Alice J. Mead and asked her how much time the children should give to practice. She said her child would rather practice than wash dishes and certainly did not have to be driven to practice as is the usual way. One of the reasons of this is the competitive spirit, no pupil wanting to allow another to get ahead of him, and then the fact that the better the progress the quicker they will be able to enter the orchestra.

The orchestra has been remaining in voluntarily to practice during some of the recess periods because they are so keenly interested in the work.

MAKING TOYS.

Another thing that has been of special interest to the children is the preparation of the toys for the toy sale. These now have their first coat of paint and Monday morning were hanging up to dry, each piece for the toy bearing the name of the child whose work it is. The toys are going to be very pretty, and Jasper has chosen a stick horse for its special toy and particular attention is being paid to the heads of these horses.

If You Are Well Bred

You will realize that a typewritten letter is much easier to read than a letter that is written in even the best of handwriting. Consequently you will feel perfectly free to use for practically all social correspondence the little portable typewriter which you have already found practicable for business purposes.

Your signature to a typewritten letter will, of course, be made personally in ink.

HOMECOMING OF I. O. O. F. FEB. 22

State Officials Expected to Visit Encampment.

Feb. 22, 1923, has been the date set for the annual Homecoming Festival of Decatur Encampment No. 37, I. O. O. F., an important event in Odd Fellow circles and an occasion when prominent members of the organization from all over the state visit Decatur.

Members of the local Encampment interested in the Degree Staff are expected to meet in Odd Fellows temple at 7:30 Wednesday night to readjust the staff and make preparations for the annual banquet.

NIANTIC TO HAVE SERVICE THURSDAY

Niantic, Nov. 29—Services will be held at St. Ann's Catholic church, Thursday morning at 9 o'clock.

The Women of St. Ann's Altar Society will hold a bazaar and bakery sale at the school building, Saturday, Dec. 2. Lunch will be served at noon.

A Community sing will be held at the Methodist church Saturday, Dec. 9. H. W. McDavid of Decatur will speak on the new constitution.

Mr. and Mrs. C. H. Davenport of Waverly are visiting their niece, Mrs. Carl Pritchett and family.

The ladies of the Christian church cleaned over $150 at their bazaar and bakery sale Saturday.

Mrs. Frank Bender of Hillsdale is visiting her sister, Mrs. Charles Secrest, and family.

Mrs. Jerry Green and daughter Ruth were Decatur visitors, Monday.

Nate Smith has returned to Moweaqua after visiting relatives here.

Mrs. Mary Bowman of Springfield is visiting her daughter, Mrs. Everett Taylor and family.

Mrs. Charles Newberry of Decatur is visiting her parents, Mr. and Mrs. B. Cook.

Elias Grosh and daughter, Mrs. Mae Moore and son, Frank Grosh of Chicago, are visiting relatives here.

Mrs. Wilbur Booker has returned to Springfield after visiting her mother, Mrs. Elizabeth Kizer.

Mrs. Henry Fromme is visiting relatives in Chicago.

Howard Eicholtz is improving from an attack of pneumonia.

Mrs. Mary Kitch continues ill.

MAROA MINISTER AT ELWIN FUNERAL

Maroa, Nov. 29.—Rev. W. W. Theobald went to Elwin Monday to conduct the funeral of a friend.

Union Thanksgiving services will be held at the Methodist church Wednesday evening at 7:30. The sermon on this occasion will be delivered by Rev. J. T. Knox of the Presbyterian church. Special music will be furnished.

Revival services will begin Sunday evening at the Christian church in charge of the local minister, Rev. H. H. Jenner and Rev. John R. Golden of Decatur.

Monday's snow came too soon for a great many farmers who have not finished husking corn.

Guy Conn has purchased a Chevrolet touring car.

Mrs. G. E. Stoutenborough entertained a company of ladies at her home Tuesday evening.

The public schools closed Wednesday evening for the Thanksgiving holidays.

Miss Edna McKey left Wednesday evening for Quincy, where she will visit until Sunday with her sister, Miss May McKey.

Mrs. J. F. Harris is quarantined in Bloomington at the home of her daughter, Mrs. D. H. Samples, her little grandchild having had scarlet fever. She will not be able to come home until Dec. 9.

EHRHART GETS STUTZ AGENCY

Territory to Be Same as For Pierce-Arrow.

George W. Ehrhart has added the Stutz motor cars to his local distributing agency and he will now handle this car with the Pierce-Arrow line for which he has been distributor for fifteen years.

Mr. Ehrhart has already received a sport Stutz of the 1923 series. The Stutz territory will be the same as that included in his Pierce-Arrow agency, covering quite a large number of counties in central Illinois.

Church Calendar

THURSDAY

The intermediate Christian endeavor of the Third United Brethren church will meet Thursday night at 7:30.

The congregation of the Second United Brethren church will have a union service in the First Methodist church Thursday.

Boy Scout troop 5 of the Congregational church will meet Thursday night at 7:30.

At 10:30 a. m. Thursday a Union Thanksgiving service will be held in the First Methodist church. Rev. H. W. Chippinger, new minister of the First Presbyterian church, will officiate. Thanksgiving music will be in charge of Miss Geiger and Elmer Lyons.

The choir of the Grace Methodist church will rehearse Thursday night at 7:30.

Results of New Gland Treatment Amaze Doctors

Thousands Endorse Druesen-Kraft Gland Tonic as the Quickest, Easiest and Safest Way to Restore Youthful Vigor and Health!

Your life and health depend on your glands! You are just as strong or just as weak as are your glands. Your heart, liver, kidneys, stomach, even your brain depend upon the vital gland secretions, and most ailments among men, women and even children result from gland weakness! This is the most recent startling discovery of the world's foremost medical minds!

"Man is just as strong and healthy as are his glands," says Dr. Serge Voronoff. While the glands are strong and active, the body is vigorous, and the mind is alert. But illness, age, worry, exertion and the strain of modern living weaken your glands every day and this weakness is the cause of most ill-health.

After years of research and experiments, a way to rebuild and strengthen the glands and regulate their activity was discovered at Leipzig the remarkable DRUESEN-KRAFT (Youth-Gland) TABLETS.

DRUESEN-KRAFT tablets are composed of the vital gland secretions, and they safely and easily supply those vital secretions which your body lacks, and without which your glands cannot function. Thousands of men and women owe their health to this remarkable discovery—it is without question the most effective way to restore vigor and health ever known!

DRUESEN-KRAFT is taken like a food, three tablets daily, absolutely safe, and results are felt almost immediately.

Send for free booklet "DRUESEN-KRAFT, the Glands and Their Control of Health and Strength," to DRUESEN-KRAFT LABORATORIES, 54 E. Randolph St., Chicago, Ill. When ordering tablets designate "male" or "female." 1 week's size $1.35.

IT MUST BE DRUESEN-KRAFT TO BE THE GENUINE GLAND TONIC.

Sold in Decatur by Decatur Drug Co., 343-355 N. Water St. and by leading druggists everywhere.

Bryan's Cafe

On Lincoln Square. Singleton's Old Stand

SPECIAL Thanksgiving Dinner

STEWED CHICKEN
WITH HOME MADE NOODLES
BAKED DUCK ROAST GOOSE
WITH OYSTER DRESSING
ROAST VEAL WITH DRESSING
MASHED POTATOES SWEET POTATOES
CELERY COLD SLAW
CHOICE OF PIES
MINCE, PUMPKIN, ETC.
Coffee—Milk—Tea

50c

Reliable Cold Remedies

Nyal's Laxacolds 25c
DeWitt's Cold Tablets 25c
Bromo Quinine 25c
Hill's Cascara Quinine 25c
Nyal's Croup Syrup Mentholated 65c
Vick's Salve 25c
Croup Ointment 50c

FRANKEL PHARMACY

For Stomach Agony

Ask Your Druggist About Mi-O-Na. It Gives Relief in Five Minutes.

Your druggist will tell you that Mi-O-Na is guaranteed to relieve quickly and safely, upset stomach and indigestion, or your money will be refunded.

Have you gas on stomach?

One Mi-O-Na Tablet and the misery is ended.

Are you bilious, dizzy or nervous?

Mi-O-Na will help to put you right in a day; gives relief in five minutes.

Now, dear reader, don't go on suffering with stomach trouble. Be fair to yourself; throw aside prejudice and try Mi-O-Na.

And money back if you don't say Mi-O-Na is worth its weight in gold. Sold by leading druggists everywhere and by Decatur Drug Co.

Raisin Toast

—is a delicacy that you should try with tea.

Get a loaf of real, full-fruited raisin bread, and see how good it is.

Get the bread at grocers or neighborhood bake shop—they have it now.

Its a tempting innovation to serve to guests or friends.

Bakers everywhere are making it for you, using

Sun-Maid *Seeded* Raisins

the best raisins for bread, and all home cooking uses.

PYORRHEA

Try this New Treatment for Pyorrhea, Bleeding, Receding Gums with Loose Teeth—at Our Expense.

Broad minded doctors and dentists who have given MOAVA DENTAL CREAM—a highly concentrated formula for the treatment of Pyorrhea—a trial are astonished at the rapid results obtained.

It seems almost unbelievable but it is a fact nevertheless that a few treatments over a period of one or two days make the gums feel better and reduces the soreness. Used faithfully for one week, a decided improvement is seen. Continue for a few weeks until the gums are healthy, the sponginess and soreness all gone and the teeth are firm and immovable.

All druggists who sell MOAVA TOOTH PASTE are authorized to return the purchase price to anyone who cannot see a decided improvement after its use. Decatur Drug Co. and all druggists can supply you.

COAL

"Riverside Sootless" Lump is as near to you now as your telephone.

$6.25 Per Ton, Delivered

MACON COUNTY COAL COMPANY

Telephones Main 77 and 78

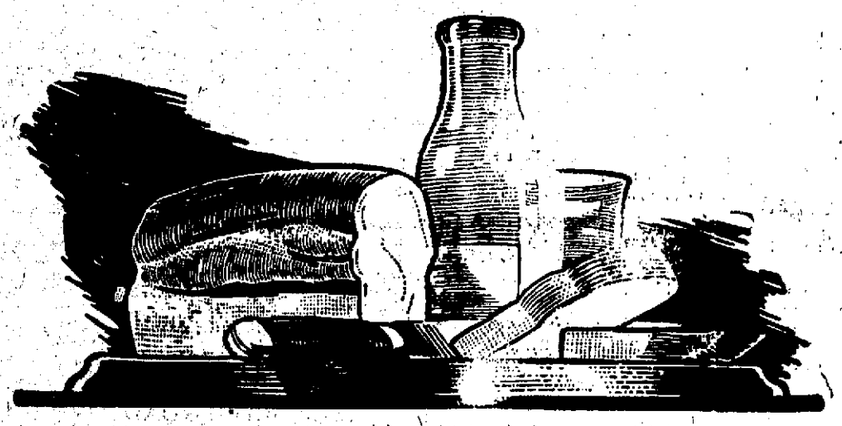

So representative of quality has this name become that users of bread are convinced that all they need to know about their bread is that it is Conklin's.

For more than twenty years Conklin's Bread has stood supreme in this community—a leader with a fine reputation for the highest quality.

And, when you buy HOLSUM in the large size, or KLEEN-MAID in either the small size or the split-top loaf, you know that it is the finest in quality, for it bears the name Conklin. That is your guide to good bread.

CONKLIN'S

BAKERS of HOLSUM and KLEEN-MAID BREAD

NEWSPAPERARCHIVE® NEWSPAPERARCHIVE®

The Decatur Review

THE COMMUNITY PAPER
SIX AFTERNOONS—SUNDAY MORNING

Review Publishing Co.

Entered at Decatur, Ill., as 2d Class Matter

National Representatives:
CONE, HUNTON & WOODMAN INC.
New York Chicago Detroit Atlanta
Kansas City St. Louis
Los Angeles San Francisco

Subscription Rates:
By Review Carrier 15c a Week.

By Mail—in Illinois:		Out of Illinois	
1 Yr.—	$6.00	1 Yr.—	$6.00
6 Mo.—	3.25	6 Mo.—	3.25
3 Mo.—	1.60	3 Mo.—	1.65
1 Mo.—	.65	1 Mo.—	.75
1 Wk.—	.15	1 Wk.—	.20

Member Audit Bureau of Circulations

THE REVIEW IS A MEMBER OF THE ASSOCIATED PRESS which is entitled to the use for re-publication of all news dispatches credited to it or not otherwise credited in this paper and also the local news published herein. All rights of re-publication of special dispatches herein are also reserved.

Future for Decatur

THE DAM A REALITY

A lake fourteen miles long and three-quarters of a mile wide, giving a water supply sufficient for 100,000 persons, created in 1921 by Decatur

NEXT:
More Hard Roads
More Parks and Playgrounds
A Forest Preserve.
Development of the City Plan.

BACK TO ANCIENT TIMES.

Six Greeks, former prominent officials and generals, have been executed in Athens after trial by revolutionary court martial. It cost these Greeks their lives to have lost the recent war with the Turks The charge against them was treason, the argument being they as officials didn't provide properly for troops at the front.

In this matter there is said to be grave protest from Great Britain, though other governments do not appear to be disturbed one way or another. It isn't unlikely that revolutionists in Greece just now are carrying things with a pretty high hand, being in big part made up of those who were at the front in the recent fighting in Turkey They have a pride in their fighting quality and so must seek an excuse for their defeat It serves this purpose to proclaim they were beaten because of treason around the official home front.

There is something else in the situation that may claim the attention of outsiders. The government of Greece was aggressor in this fighting, and as such it is perhaps all right to hold its officials to some sort of stern accounting for the big failure that followed. Home officials are far behind the firing line, and while the fighting is on they are not in danger. If they are to be made to feel responsibility, it will serve in a way to take them out and shoot them after the war is over. In the old days there was little left of those who were sponsors for an unsuccessful war, and now Greece proposes to go back to that rule

BUT COURTS ARE SAFE.

The state is hearing considerable complaint from objectors to the new constitution because of the enlarged powers that are vested in the supreme court One suspects that some of the complaining ones are only pretending the alarms and shivers with which they entertain their audiences

Some more powers in the way of organizing the lower courts have been placed in the justices of the supreme court. But all of this is in keeping with numerous recommendations that from time to time have come from those who have made a special study of the matter.

We may expect that supreme court justices can handle this subject to better advantage than can the legislatures Give the supreme court plenty time to work out the matter and we should expect from it an approximation to a perfect system. If the justices fail us in this, they will not be living up to the estimate of themselves held pretty generally by people of the state

It is frequently mentioned that federal courts in this country have made a good showing, much the best of any court showing we have. But the federal bench is appointive throughout, and also its members hold for life. They try to live up to what is expected of them, and on the whole they get pretty close to the mark. There is in all this no indication that we need be afraid of what the courts will do.

DON'T DEPEND ON LUCK.

During the snow storm Monday morning of this week a family was wiped out at Springfield. It was riding in an automobile, went upon a railroad track and was hit by a train. There were five in the automobile, and all of these were killed.

Press dispatches explain that because of the storm the one driving the car couldn't see the approaching train The fact he couldn't see should have made him all the more careful to investigate before attempting to cross the railroad

But people out in cars do take this chance over and over. Probably hundreds of drivers in central Illinois did much the same thing Monday morning in all instances except this one they escaped without injury. But a fellow never can tell that he is among the lucky ones who do get by.

If you drive on a railroad track when you can't see, you must be lucky to get over without damage. As you can't be sure you are lucky, the best thing is to get out and investigate and make sure. In this way you will not need luck; you will get by by using the good sense that should belong to the car driver

PLEASE BE MERCIFUL

The supreme court of the United States says it is all right for the state of Pennsylvania to impose a commodity tax on hard coal, even when this is intended for shipment to another state.

It strikes one that in this is something that may be used for the enrichment of Pennsylvania, at the expense of other states that must use hard coal For this fuel we must go to Pennsylvania, so there is a chance to soak us. It isn't as if we could go to a half dozen other states to get anthracite. As we must get it from Pennsylvania, it follows it must be on the terms the taxing bodies of Pennsylvania lay down.

Here is an opportunity that might be abused. At the present time the tax is perhaps a small one, but somebody in that state might decide to make consumers in other states pay a lot more. In this event our only defense will be to find something to take the place of hard coal. We are not at all sure it is to be found, and so we respectfully petition the Pennsylvania taxers to be merciful

IT IS UP TO OURSELVES

Concerning the proposed income tax on intangible property, a speaker says "This slight modification will be of practically no value as a means of reducing taxes"

It may be he is right about this The way to reduce taxes is to be alert at the time appropriations are made If the public fails in this, it can be sure there will be no reduction in the tax bill

And without reduction in the total to be raised through taxes, we can be quite sure the rate will remain high. There are always those who keep on going to the front to ask that this and that additional thing be done by the state or some other governing body ,and it will cost money to do the thing Good talks are always put up for these pet plans, and in entirely too many cases the additional expenditure is taken on Then, of course, more taxes must be paid next time.

To avoid this, more than an intangible property income tax is needed. There is always a limit as to the amount that can be collected under such a tax; if too much is attempted, so that the proposed tax becomes a real burden, the intangibles take wings and fly to some more hospitable corner of the map Something besides a taxing provision in the constitution is needed

FRANCE AND THE RHINE

It took the thing a long while to come out and get into print for the world to read, but many must have suspected all along that it was on the way. But now we have it; France proposes to go into the Rhine country and pay itself by taking over that country.

It is a valuable corner of Europe, according to all reports. In addition to having great material resources it is also valuable as a means of defense It isn't plain that France can use this country so as to put itself in shape to pay debts to the Allies, this being at least a most complicated proposition, possibly shot through in spots with impossible features.

But countries look on additional territory as among the greatest of assets; and the country that is called on to surrender territory looks on the situation as disastrous. In the old days successful warriors took territory as a matter of course, got their pay in this way. In these modern times there is a fiction that the loser can pay with money, but what is to be done when this fails to work?

ANYTHING BUT WALK.

By now the car habit is ingrained with a great many of our people Monday evening about 6 o'clock a great flock of cars was to be found on all the downtown streets. One got an impression these cars were about as numerous as they would have been on a fine day.

It must have been considerable trouble to drive a car Monday evening while the aftermath of the morning's snow storm was still with us. Many of the cars were without chains, and it was dangerous to drive these. And yet it looked as if everybody was out with his car.

Walking wasn't good at that hour, but surely there was less strain about it than in trying to drive a car. And yet folks preferred to do the more difficult thing. It shows what special training will do to us.

HOME SOBER NEXT YEAR.

Saturday last the Army journeyed to Philadelphia and beat the Navy at football. The Army took along a lot of capable chaperons, the result being its young men were kept out of mischief. After the game they were hustled home and put to bed.

But the Navy got drunk Not everybody indulged to excess, but Secretary Denby says there was enough of this to bring disgrace on all And now he proposes to do something to prevent a repetition next year.

Mr Denby can get valuable pointers from Secretary Weeks in this crusade. Even now you can put it down in your memorandum book that in 1923 the Navy will go to the big game sober, and it will return home in the same ship shape.

We wish to mention to the gentleman in Danville that the late Hieronymous Mueller had a good car in 1896, and we can prove it by William Jennings Bryan.

We who know a real Indian when we see one can't be told that those in the road pageant parade were raised here in Macon county.

We would like to see them try out one of those caterpillar tractors on West Main street when it is doing high-tide heaves.

It occurs to one that Knute Rockne with all the favorable publicity he has had, should be a bargain at $10,000 a year.

Coach Wann will put on eighteen basketball games this season, and we expect him to win not less than sixteen

Another health pointer is to keep your feet dry, and money you spend for needed rubbers is a fine investment

Perfumed grapefruit! But who cares to eat perfume since the time the serviceable clove went out of fashion?

We are pained to be compelled to report to the Hon Clemenceau that there is a law in this country against shooting snapshot photographers.

With ice the hard road can be slippery, so don't neglect to take along a good set of chains.

It was the first time we ever saw a yoke of oxer hitched to a racing bike.

This evening the public schools will put on a week-end party.

Just Folks

By Edgar A. Guest.
(Copyright 1922 Edgar A Guest)

THANKSGIVING IN THE COUNTRY.

I suppose out in the country they are pilin' up the stuff,
The jellies and the cookies,' makin sure they'll have enough;
And the women in the kitchen are as busy as can be
With their baking and their stewing, and in fancy I can see
The old man in the dooryard dressing Mister Turkey Cock,
Who was proud up to the minute that he visited the block.

Thanksgiving in the city yearly comes and goes to us,
And we've little time for planning and we're not inclined to fuss,
But Thanksgiving in the country means a week for making plans,
With the clatter of the dishes and the rattling of the pans
And the dusting and the sweeping and the baking of the pies
For the visitors who're coming with real hunger in their eyes.

It's a time for hallelujahs and a day for being glad'
It's a family reunion with nobody feeling sad,
With a table set for twenty, piled with every sort of treat
And more good stuff provided than a regiment could eat,-
With the children most impatient to be set upon the food;
Oh it's there there is real meaning in a prayer of gratitude.

I suppose out in the country they are working hard today,
Getting ready for the children who have grown and gone away,
And are coming back Thanksgiving with a dim and misty eye.
I can see a dozen barnyards where the turkey feathers fly,
But we're living in the city, and we've now no place to go
For the old-time glad Thanksgiving which the country people know.

(Copyright, 1922, by Edgar A. Guest)

FROM THE PEOPLE

Steady Stream of Autos.

Lovington, Ill., Nov. 27, 1922.

Editor Review: Decatur motorists were certainly taking advantage of what they anticipated as the last nice Sunday afternoon of the season last Sunday, in trying out the new concrete boulevard. Michigan avenue in Chicago hath nothing over our new road now.

Myself and two other parties left Decatur Sunday evening about 4 o'clock for Hammond. From the main part of town to the William street bridge we met an endless procession of cars broken by hardly the length of an auto. At the bridge we decided to count the number of cars which we met to the point where we left the concrete at the turn, directly south of Cerro Gordo.

In just twenty minutes we met 201 cars and when we got to the corner ready to turn south, we could count ten cars coming from the north which we would have met in a very few seconds I am satisfied that we met 150 cars from town out to the bridge before we began counting.

Very truly,
ROY O. ASCHERMANN.

Regarding Clemenceau.

Decatur, Ill, Nov. 27, 1922.

Editor Review: As there seems to be quite a lot of folks talking about our overseas friend, Mr. Clemenceau, pro and con, permit me to say a few words through your column.

I believe in being kind toward all and we should feel we are a part of all this big world, but America's boundaries close when we go out to our share of the open seas and not across to foreign borders. I believe, Mr. Harding, our beloved president is more right than wrong when he advocates the stay out policy. More than a few are jealous of our own dear country and it looks to me like they would like for the United States to get where they can saddle the blame on her.

I say, statesmen and fellow countrymen, do not get too much excited about any foreigner Love them, pray for them, be charitable towards them, but we are a nation of nations We are not all Frenchmen, nor are we all German, nor Englishmen We are made up of all, and are all Americans, first last and all the time

If we are not American then our place is not in America but hence, if Clemenceau wants our sympathy, we grant it. If he wants our money, he can borrow it, but we must not molest the true American spirit, which we believe is in tune with the infinite We are not saying his spirit is not, but he is from France We are Americans

T. J BILYEU

Ten Years Ago Today In Decatur

NOV. 29, 1912.

Sixty-five members of the East Park Baptist church surprised their pastor, Rev. J. H. Cosad and his bride, with a charivari.

The Congregational church women reported $750 proceeds from their annual Dutch Market during the past week and $455 profit.

The Bell Telephone company formally accepted the franchise offered the company by the city council provided it was approved by the voters.

Presbyterian women of Decatur were planning a mass meeting of women of that church as part of a national move and protest against Mormonism.

TWENTY YEARS AGO TODAY.

Frank D. Caldwell, the veteran coal dealer, died at his residence 239 West Prairie avenue. He was fifty-one years old

The H H. Brown Mfg Co sent a large shipment of cattle dehorners to Cuba.

Miss Lydia T. McKee sold 640 acres of land in Austin township for $100 an acre.

Little Benny's Notebook

Last nite ma's 2 gold fishes was swimming eround in the aquarian as if theyident know wat for, and ma sed, Henry Im going to tell you something about those gold fish but I know youll never beleeve it.

Youre proberly rite, you mite as well not tell me, pop sed, and ma sed Willyum those 2 gold fish know their own names and they anser to them.

Thats even more than I ixpected pop sed and ma sed I knew you'd be serprized.

Thats putting it mildly pop sed, and ma sed, Well, the proof of the pudding is beleeving your own eyes so come rite over to the aquarian and see for yourself.

Enything to oblige a lady, pop sed And he went over and ma lened over the aquarian saying, Heer Walter heer Walter Wich just then one of the gold fishes came up to the top and bumped the air with its nose, ma saying, There, now do you believe it?

He was on his way up enyhow, pop sed, and ma sed, He was nuthing of the kind, Ill call Donald jest to show you, heer Donald, heer Donald. Wich jest then one of the gold fishes stopped swimming down and started to swim up as if it suddinly changed its mind, ma saying, There, now see.

Thats the same fish, pop sed, and ma sed, Certeny its not, dont you sippose I know Donald from Walter? and pop sed, Well they look like twins to me.

Do you meen to say you cant see eny diffrents between those 2 fish? ma sed, and pop sed, Well, now that I look close I beleeve that one has a kind of a girlish ixpression, by jove I beleeve you made a mistake in naming that one, you should have called it Mabel.

Willyum I wish you'd be serious about these fish, Ill call him agen, heer Mabel, O noy youve got me all mixed up, jest for that I wont prove it to you eny more.

Wich she dident. LEE PAPE.

Fred C. Barnett Says:

FUNDS invested in sound "Old Line" Life Insurance is money banked.

For proof of this ask about our Trust Fund income plan.

P S—When you see us, don't think of Life Insurance; but when you think of Life Insurance, see us.

Massachusetts Mutual Life Insurance Co.
214 Citizens Bank Building
Decatur, Illinois.
FRED C. BARNETT, Mgr:
EBER M. SPENCE, DIST. AGT.

WHY have an old fashioned phonograph when you can own a COLUMBIA GRAFONOLA
CALHOUN'S MUSIC STORE
118 East William St.

ABOUT TOWN

ALL the days of his young life had been spent down in Clay county and the little town of Flora in the heart of that well-named county, with its brick store buildings and street lights was regular "up-town" stuff to him. He was still young enough to be guarded closely by the paternal eye when he came to Decatur with the father and got a job washing dishes in a restaurant near the depot.

"I worked there two or three weeks" so he now tells the story, "and having walked around the block two or three times, thought I was pretty well wise to Decatur. One night my father started out and said he was going to take me down town. I didn't understand just what he meant but went with him and when I first stepped on to Water street and saw all those street lights and electric signs and show windows, Gee, I thought that was the prettiest thing in the whole world. And in all the two or three weeks, I thought that that was the main business district down around the railroad depots"

SOME one saw two men counting out a lot of money in a local restaurant Suspecting there had been a robbery somewhere, the police were notified The two men were taken to headquarters and questioned They proved to be local working men and the officers were soon satisfied that the money was their own One had over $400 and the other about $150.

"RED PEPPER"

With the same joyous abandon and the same mastery of the troubles and joys of the stage negro which has been their theatrical asset for the forty-five years they have been associated on the boards, McIntyre & Heath satisfied an almost capacity house at the Lincoln Square Tuesday night in their production which is called "Red Pepper."

The plot was as slight and flimsy as would be expected in a musical show of which the only real feature was the work of the two principals, and revolved in a very vague way about the speed qualities of a race horse by that name

The costumes were good and in excellent condition, the girls were sprightly and active, the scenery, particularly the back drops, was rather better than the usual road show, but the music lacked punch and melody and the company had no outstanding voices. It was a two-man show and while the principals were on the stage with their patter of jokes—mostly new—the audience enjoyed itself greatly.

McIntyre's description of the chef's work in preparing a pig for the oven while Heath stood by with eager questions and a watering mouth was a masterpiece of drollery and stage negro psychology.

Drys Plan Penalty For Buyer as Well as Seller

Next Election Issue To Be More Prohibition or Modified Law—Democrats Watchful Lest Republicans Beat Them to Strategic Position.

By Mark Sullivan

Washington, D. C, Nov. 29— It is apparent that the part which prohibition is to play in the next Presidential campaign is crystallizing rapidly.

The Republicans are trying to take the lead to choose the position they regard as most desirable and to manoeuvre the Democrats into taking or seeming to take the contrary position.

G. O. P. ON DRY SIDE

The Republicans, apprehending that the issue is bound to be to the front and that each of the parties must be identified in the public mind with one side or the other, prefer to take the dry side and take it first.

OHIO'S ELECTION.

One of the leading elements in this decision is the result of the recent election on the prohibiton issue in Ohio In that election the issue was specifically set forth in the shape of an amendment to the state constitution. It was framed in terms most favorable to the "wets"

It called for almost the mildest conceivable relaxation of the Volstead Act The proposal was merely to raise the permitted proportion of alcohol from ½ of one percent to 2¾ percent.

DRYS WON OUT.

On this issue, the "drys" won by a considerable majority, and whatever the Ohio electorate does comes close to being the accepted sign post of policy for the Republican party as now constituted and led. In the next Presidential election the issue will be more prohibition or less It will be a more drastic enforcement of the present limitation or a relaxation of that limitation existing

A CRIMINAL ACT.

The next step in a more effective limitation would be to make the purchase of bootleg whiskey a criminal act, the same as the sale or transportation of it

The proposal has been entertained seriously by persons high in the Harding administration to put the purchaser of contraband liquor on the same basis as the receiver of stolen goods, by making him equally subject to prosecution.

SOME DOUBT WISDOM

It is true there are some Republican leaders who, either on personal conviction or as reflecting their communities' views believe greater dryness to be a mistaken policy; but a greater number of the Republican leaders are either dry by conviction or else believe that as the situation lies the more advantageous policy from a political point of view is to take the side of greater dryness.

SOME FAVORS WETS.

The Democrats will not accept the position which the Republicans are now trying to force them into without a struggle.

A considerable body of Democratic leaders favor the "wet" position, on the theory that they can carry the "dry" South anyhow and that their best chance of carrying what they call the "Eastern Salient," the big states of New York, New Jersey, Massachussetts, and Connecticut, lies in taking the wet side

STRONG OPPOSITION.

Against these are a very considerable number of Democrats who are so "dry" by conviction that they will never consent to the party accepting a "wet" position as a mere incident of political manoeuvering.

To the present writer it has seemed recently that these "drys" Democratic leaders either because of personal or other reasons, are attaining an increasing ascendency in the party counsels. In short, there does not seem to be much essential comfort for the "wets" in either party.

Sure Relief FOR INDIGESTION

6 BELL-ANS
Hot water
Sure Relief
BELL-ANS
25¢ and 75¢ Packages Everywhere

"White Rose"
The All-Year-Round Gasoline

Quick Starting—Smoother Acceleration—Pure Free from Moisture—POWERFUL

The temperature inside a motor, after it has been running a few minutes, is the same in Winter as it is in Summer.

Having this in mind we have in our Scientific Refining produced in "White Rose," a gasoline that delivers a full, uniform steady flow of power. It is all consumed in the motor. Starts easily both Winter and Summer.

Gasoline containing coal oil is sold at a lower price. Beware of the high cost of so-called low priced gasoline. Kerosene being heavier than gasoline it gravitates to the bottom of the carburetor. It is hard to start because it will not readily vaporize. All of it is not consumed in the motor. It passes the pistons and destroys the lubricating oil in the crank case. Much of it passes out through the exhaust. The motorist pays for wasted power.

Use White Rose Gasoline, Winter and Summer. You will have a smoother running motor. You will have no unnecessary motor repair bills. You will save money.

Try En-ar-co FREE Lubricating Service

Your motor will run better and last longer if the Lubricating Oil is taken out every 500 miles and fresh oil put in. We do it for you with
EN-AR-CO MOTOR OIL
Charging Only for Oil Used

It is just as important that the best lubricant be used as it is to use oil. Let us fill your transmission and differential with
EN-AR-CO GEAR COMPOUND
Charging Only for Lubricant Used

THE NATIONAL REFINING CO.
Scientific Refining—In Business 40 Years
Producers of Crude Oil, Refiners and Marketers—Four Modern Refineries—Complete Distributing Branches in 96 Cities

SERVICE STATIONS
600 NORTH FIRST STREET.
CORNER WEST MAIN AND UNION STREETS
CORNER NORTH MAIN AND ELDORADO STREETS

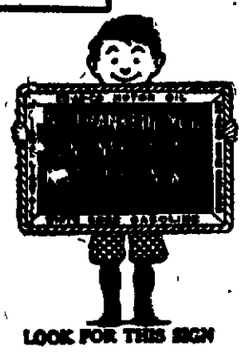

LOOK FOR THIS SIGN

NEWSPAPERARCHIVE® NEWSPAPERARCHIVE®

"Cascarets" 10c

Best Bowel Laxative When Bilious, Constipated

To clean out your bowels without cramping or overacting, take Cascarets. Sick headache, biliousness, gases, indigestion, sour, upset stomach, and all such distress gone by morning. Nicest physic on earth for grown-ups and children. 10c a box. Tastes like candy.

TREX! IF RHEUMATIC OR CONSTIPATED

Twenty-five Cents Worth Is Plenty; Try It! Take Harmless, Soothing Trex for Just a Few Days.

Then no more intense rheumatic pains; good-bye chronic, miserable constipation; no more sore, aching back. Trex is wonderful! Acts right off. Trex induces natural drainage of the entire system; promptly opens your clogged up liver and bowels; cleans the stomach of fermenting, gassy, foods and waste; eliminates irritating rheumatic poisons; relieves feverishness, headaches, dizziness and bilious misery. Don't stay "knocked out" any longer. Get this quick relief today. 25c at Decatur Drug Co., or direct from H. S. Denton & Co., (Not Inc.) Mt. Carmel, Illinois.

PIMPLY? WELL, DON'T BE

People Notice It. Drive Them Off with Dr. Edwards' Olive Tablets.

A pimply face will not embarrass you much longer if you will get a package of Dr. Edwards' Olive Tablets. The skin should begin to clear after you have taken the tablets a few nights.

Cleanse the blood, bowels and liver with Dr. Edwards' Olive Tablets, the successful substitute for calomel; there's no sickness or pain after taking them.

Dr. Edwards' Olive Tablets do that which calomel does, and just as effectively, but their action is gentle and safe instead of severe and irritating.

No one who takes Olive Tablets is ever cursed with a "dark brown taste," a bad breath, a dull, listless, "no good" feeling, constipation, torpid liver, bad disposition or pimply face.

Olive Tablets are a purely vegetable compound mixed with olive oil; you will know them by their olive color.

Dr. Edwards spent years among patients afflicted with liver and bowel complaints and Olive Tablets are the immensely effective result. Take one or two nightly for a week. See how much better you feel and look. 15c and 30c.

Bilious Attacks

Are Usually Due to Constipation

When you are constipated, not enough of Nature's lubricating liquid is produced in the bowel to keep the food waste soft and moving. Doctors prescribe Nujol because it acts like this natural lubricant and thus replaces it.

Nujol is a lubricant—not a medicine or laxative — so cannot gripe. Try it today.

Nujol

A LUBRICANT—NOT A LAXATIVE

get quick relief by using

HOSTETTER'S STOMACH BITTERS

IF YOU HAD A NECK AS LONG AS THIS FELLOW, AND HAD SORE THROAT ALL THE WAY DOWN

TONSILINE SHOULD QUICKLY RELIEVE IT

25c. and 50c. Hospital Size, $1. All Druggists

Triumphs of M. Jonquelle.

by MELVILLE DAVISSON POST

© 1922 NEA Service, Inc.

THE GIRL IN THE PICTURE.

THE GIRL IN THE PICTURE.

Begin Here Today.

M. JONQUELLE, greatest of French detectives, is telling this unusual story of the great criminal at bay—discovered in a luxurious English country house where he is dying of a disease which has already paralyzed the lower part of his body.

But even in the moment of success, M. Jonquelle senses that he has been beaten. The great criminal, wanted for a bond theft in England, tells how he went to America and at Bar Harbor met the beautiful American girl. Although a criminal, his sense of decency was outraged when he saw that a dissipated Englishman,

WESTRIDGE, was attempting to marry her for her money.

He went to Westridge, told him that he was an old friend of the girl's father and that he knows the girl must have $50,000 to save securities which she has foolishly bought on margin. The criminal tells how he produced the security for a loan which Westridge raised and then gave to him to turn over to the girl.

Go on With the Story.

CHAPTER III.

THE afternoon sun lay on the terrace of the gray stone house, where the big creature, dead to the middle, talked from his chair, clearing the mystery that had covered his disappearance from the world. It was an extraordinary story, and I wished to get it, in detail, precisely clear.

"It was fiction," I asked, "this explanation to Westridge?"

He looked at me in a sort of wonder.

"Sure," he said, "I made it up."

"There wasn't any of it true?"

"Not a word," he answered. "Don't you understand?

"This was a little game that me and God Almighty was settin' up on the side."

"You knew nothing of the girl's affairs?" The thing seemed incredible to me.

"That's right," he replied, "not a thing, except that her father, a lawyer in the South, was dead, and the small coin was beginning to mean somethin'—an' of course the little game of this Westridge person—it was a blind pool; nobody in on it but God Almighty."

I could not forbear a comment.

"He seems to have helped you in the opening."

The big creature turned heavily toward me.

"With little Westridge?" There was deep irony in his voice. "I didn't need any help to handle him. That was A B C stuff. The big trouble was ahead."

"With the girl?" the query escaped me.

"No," he replied, "that was my job too. You listen. I'm comin' to it.

"I looked out for a chance to get the girl by herself, an' about four o'clock I got it. There had been a fog in; it cleared a little and she went for a walk. She took the path along the sea toward Cromwell's Harbor and I followed her—she turned back where the path ends at the harbor, and just before a big house, that hadn't been opened that season, I met her.

"I stopped in the path.

"'Missie,' I said, 'could I speak to you a minute?'

"There was no sham business about her. She was clean and straight and afraid of nothin', like an angel of God.

"'Certainly,' she said. 'What is it, sir?'

The big man moved his loose bulk in the chair.

"I know something about stories," he said. "I've had to make 'em up so a jury would believe 'em, an' I done my best as I limped along by her.

"'I ain't always been rich,' I says. 'I was down an' out in the eighties, an' I was agoin' to do somethin' that would have ruined me; when by God's luck I met Harry in Louisville.' (I'd heard the old women call her father Harry, so I had that much to go on).

"'Al,' he says, 'what's the trouble?'

"'I suppose it was in my face. I was broke down an' I told him. He got it all in his head, an' then he patted me on the shoulder. "Old man," he said, "a little money ain't goin' to do you any good. I'll git you fifty thousand dollars an' you go out to the race-course this afternoon an' pick a winner."

"'I tried to turn it down. I didn't want to lose his money; I didn't know one horse from another. But he just laughed and kept patting me on the back. "A beginner for luck," he says. "Where's your nerve, Al?" Well, I picked that big Dercum colt that nobody had ever heard of, a five-to-one shot, an' he romped in!"

"I was alimpin' along the seapath, aproddin' the gravel with my cane an' atalkin' to my feet, same as if I was afraid the recollection would get away with me if I wasn't careful. The girl didn't say nothin' and I went on.

"'Harry wouldn't touch the winnin'; he picked out his fifty thousand and put me out of the room.'

"I limped on, talking to my feet.

"'And it saved me two ways, for the thing I was agoin' to do would have ruined me.'

"My voice got down pretty near in a whisper.

"'I never saw Harry after that,' I says, 'until last night.'

"She stopped quick, an' I went on a step or two.

"'My father?' she said.

"'Yes,' I says, not looking up. 'Harry, just as he looked that morning in Louisville— only he was troubled.'

"Then I turned onher like I was makin' a clean breast of it. I had the tears startin' and the right choke-up, an' it wasn't all jury dope. I didn't want that heavenly angel fouled over by little Westridge. It balled the heart out of me.

"'Now, Missie,' I said, 'you've got to help me even this thing up. I don't know nothin' about your affairs—I don't want to know. But you've got to take that same bunch of money and chance it on something.'

"She shook her head, and I had a

"BUT WHAT SHOULD I DO WITH THE MONEY?" SHE SAID.

bad hour. All along that sea-path, with the fog dodging in and out, I kept right at her; I never lost a step. I was old and rich; money was nothin' to me.

"But what should I do with the money?" she said, finally, in a sort of queer hesitation.

"'I'll tell you that tonight,' I answered." The huge creature seemed to relax, as though there had been a vital tension in the mere memory of the thing.

"'That cleaned up my end of it," he continued, "and after dinner when it was getting a little dark, I limped over to the church. I had the last copy of the Financial Register in my hand. I stopped in the door. The church was closed and it was dark, but I didn't need any light for the business I come on:

"'Governor,' I says, 'the rest of this job's up to you. I'm agoin' to open this magazine here in the dark and the first thing that's advertised at the top of the page on the righthand side is the thing I'm agoin' to tell her to put the coin on—Ready,' I says, 'go to it!' and I folded back the page and went over to the hotel."

Again he paused.

"I got a jolt when I saw the page. It was some sort of Canadian goldmine, so fishy that the letters had scales on 'em. But I says to myself, 'that's the Governor's business,' an' I cut it out, put in into an envelope with the draft, and left it at the desk for her."

He paused.

"The next morning I slid out. Eight months later the plague struck me. I crippled into England, asked her to hide me while I died, and she put me here."

"And the gold stock," I said. "I suppose it turned her out a fortune?"

The energy came back for an instant into his voice.

"It was so rotten," he replied, "that the Governor-General of Canada summoned all the victims to meet with him for a conference in Montreal."

At this moment I caught the sound of a motor entering the gates at some distance through the park. The huge paralytic also heard it, and his attention was no longer toward me. It was on the great coach-colored limousine drawing up at the end of the avenue of ancient beech-trees.

I looked with him.

A girl helped out by footmen stepped down into the avenue, carpeted now with the yellow Autumn leaves. Even at the distance it was impossible to mistake her; her charm, her beauty, were the wonder of England. And on the instant, as in a flash of the eye, I recalled the painted picture hanging in a great house in Berkeley Square, the picture from which this creature's mutilated photograph had been taken, the picture of a young girl, in an ancient chair, with no ornament but a bit of jade on a cord about her neck.

"It's the young Duchess of Hurlingham," I said.

The big creature beside me was struggling to rise, his voice in an excited flutter.

"Sure," he said, "God Almighty didn't throw me down. When she went up to that conference in Montreal, He had young Hurlingham on the spot—fine, straight, clean youngster as ever was born. It was love her at sight; an' now"—he made a great gesture as though to include something without a visible limit—"she's got all these places in England, an' all that Standard Oil money that belonged to his mother's people."

The girl, radiant as a vision, was advancing on the carpet of golden beech-leaves, and I hastened to put a final query, the thing I had come here to find out. I had given up the idea of an arrest. The man was dying.

"What did you do with the registered bonds that you got when you cracked the vault of the British Embassy in Washington the night before you went to Bar Harbor? They had Lord Dovedale's name on them, and they could not be negotiated."

The whole sagging body of the unsteady creature strained toward the advancing vision as toward an idol. His voice reached me, stuttering as with fatigue.

"That's the stuff I put up with Westridge for the loan—go and take it away from him!"

A startling story of mystery and horror, "The Thing on the Hearth," will begin in our next issue.

Your Health

LOOK OUT FOR THE TURKEY!

BY DR. R. H. BISHOP.

Thanksgiving is one of two days in the year when most people eat a whole lot more than is good for them.

It seems rather foolish to put one's machinery out of good running order just because we are thankful for all we have. It would seem more fitting to eat hygienically on this day of all days as a mark of appreciation and thanksgiving for a healthy body.

Overeating is worse than undereating. It taxes the digestive organs, organs of elimination, the heart and many minor parts of the wonderful machine that is the human body.

It is quite likely that you will be off gear for two or three days afterward if you eat too much turkey, an extra amount of mashed potatoes, too much cranberry sauce and dressing and many more delicacies. Then it's quite probable that after stuffing yourself to the absolute limit, the pumpkin pie or the plum pudding with brandy sauce appears and you, of course, must consume your share.

Of course after a few days, you will feel just as fit again as before that great feast, but why be so foolish as to eat too much?

They often attribute the fall of the great Roman empire, in part, to the fact that the old Romans were gourmands. They ate and drank all day and a great part of the night.

The human body, delicate as are its workings, can stand a great deal, yet there is always a limit to its endurance. Youth may not show the signs of dissipation, but they will be there and will make themselves manifest sooner or later.

So, here is a bit of advice which will probably fall on unheeding ears—look out for the turkey. It will try to avenge its death by giving you a bad case of indigestion and store up trouble for the future.

AID IN SUPPORT OF BOYS' WORK

Boys' Division of Y. M. C. A. Interested in Foreign Lands.

The Boys' division of the Y. M. C. A. is interested just now in the support of Christian work for boys in foreign lands, and this is to be a part of the year's program. Fifty thousand dollars is the quota accepted by the association's boys work secretaries in the Boys' Division of the United States. This amount is on the basis of $1.00 for each boy to earn and give, that the Four Square life of Jesus Christ may be demonstrated to a large group of boys who do not yet realize that Christianity means a happy and an enjoyable life.

The purpose in this plan is not to ask dad for the money, but for each boy to earn it himself and to give it himself.

BRIEF MENTION OF MT. AUBURN FOLKS

Mt. Auburn, Nov. 29—Mr. and Mrs. Harold Armstrong, Mrs. Levi Montgomery and Mrs. H. R. Walters motored to Decatur Saturday. Mrs. Walters went from Decatur Saturday night to Willow Hill to visit her mother, Mrs. J. W. McCord, and other relatives.

Calvin Augur motored to Springfield Saturday. He was accompanied there by Mrs. Edward Lahue and family who visited over Sunday with relatives.

Mrs. S. T. Bartlett, Mrs. Wesley Hardisty, daughter Eva May, Mrs. Charles Dickerson and daughter Ruth visited in Springfield Saturday.

BUSY BUNCH MEETS.

Mrs. Emery V. Bailey entertained the members of the Busy Bunch class at her home Saturday afternoon.

Charles Gandy was a Taylorville visitor Monday.

Mrs. Edward Critchman and Miss Leota Linn were Springfield visitors Saturday.

Messrs. William Hight, F. B. Mulberry, Everett Bailey, R. E. Holben, H. M. Wurl, F. Wayne Staley, C. E. Liston, of Vasconcelles, Chester Driskell and Nathan Ward were among those from here who attended the annual opossum supper at the Masonic hall at Blue Mound Saturday.

Mrs. Royal Butcher was taken to Springfield Saturday for an X-ray treatment.

Miss Lettie Hinton, who is employed at Decatur and Macon County hospital, visited over the week-end with her parents, Mr. and Mrs. James Hinton.

Mr. and Mrs. Jonathan Davidson, Miss Eloise and Miss Alice Witzeman were Decatur visitors Saturday evening.

Charles Augur, John Augur, Miss Margaret Augur and Mrs. Thomas Childers were in Decatur Saturday.

T. E. Pickard and Glen Gillman visited in Pana and Taylorville over Sunday.

The King's Heralds of the Methodist church will meet Saturday afternoon at 3 o'clock at the Methodist parsonage.

James Hunter, Mrs. Racheal Milligan, Mr. and Mrs. Charles Milligan, daughters Velma, Veta and Verna, visited Sunday with Arville Allen and family near Blue Mound.

Mr. and Mrs. Ara Himstedt of Decatur visited Sunday with the latter's parents, Mr. and Mrs Kruzan.

Mr. and Mrs. L. G. Smith and daughter Wilma visited Sunday at Monticello with Mrs. Smith's mother, Mrs. George Varner.

Mrs. May Stone of Evansville, Ind., is the guest of her niece, Mrs. A. Lynn Hight.

Mr. and Mrs. John Carmean and son Robert of Casner visited here Sunday with Mr. and Mrs. A. Lynn Hight.

MT. PULASKI.

Mr. and Mrs. C. R. Gelchrist of Lincoln and Mrs. Myrtle Brady of Springfield were week-end guests of Mr. and Mrs. Paul E. Beidler.

Mrs. Wilford Scroggin entertained the Auction Bridge club Monday at her home south of town.

Mrs. Eugene Connolley will be hostess to the members of the Bridge Whist club on Tuesday night.

The Afternoon Whist club met with Mrs. E. C. Nolan Tuesday at her home on North Vine street.

Mrs. George C. Newcomer will entertain the members of the Fortnightly Whist club Wednesday evening.

Miss Florence Capps will give a six o'clock bridge dinner Thursday evening in honor of her guest, Miss Glen Shelley of Garey, Ind.

Mr. and Mrs. W. H. Stafford greatly enjoyed a wild game dinner at the home of Mr. and Mrs. W. E. Redmon in Decatur Sunday.

Miss Versilia Pumpelley visited Saturday and Sunday in Peoria with Miss Mabel Jacques.

Several inches of snow, the first of the season, fell here Monday.

Mrs. Fred Roth and Mrs. Gene Connolly went to Decatur Saturday.

Mrs. Ira Veall went to Peoria Saturday.

Homer P. Frisch has been very ill the past ten days.

Dandruffy Heads Become Hairless

If you want plenty of thick, beautiful, glossy, silky hair, do by all means get rid of dandruff, for it will starve your hair and ruin it if you don't.

It does no good to try to brush or wash it out. The only sure way to get rid of dandruff is to dissolve it, then you destroy it entirely. To do this, get about four ounces of ordinary liquid arvon; apply it at night when retiring; use enough to moisten the scalp and rub it in gently with the finger tips.

By morning, most if not all, of your dandruff will be gone, and three or four more applications will completely dissolve and entirely destroy every single sign and trace of it.

You will find, too, that all itching and digging of the scalp will stop, and your hair will look and feel a hundred times better. You can get liquid arvon at any drug store. Four ounces is all you will need, no matter how much dandruff you have. This simple remedy never fails.

Hemorrhoids—Piles Cured or Nothing to Pay

No man or women need suffer another day from any pain, soreness or distress arising from Hemorrhoids or Piles, now that a Rochester doctor's prescription, known to druggists as MOAVA SUPPOSITORIES, can be obtained for a moderate price. You'll be amazed to see how quickly they act even in long standing cases. Decatur Drug Co. and all good druggists will supply you on the money back if dissatisfied plan.

a millionaire will pick up a penny

everybody should save

UNITED PROFIT-SHARING COUPONS

You can get many beautiful and useful articles in exchange for these U. P. S. coupons which come with:

Wrigley's Gum	Rainbow Candy
Classic Soap	Thos. J. Webb Coffee and Teas
Wool Soap	Pilser Brand Malt Syrup
Sunbrite Cleanser	Barker's Animal & Poultry Foods & Remedies
Pride Washing Powder	Hi-Brow Ginger Ale
Danish Pride Milk	New Hampshire Table Syrup
Wheeling Matches	United Cigar Stores
Uneeda Matches	
Economy Matches	

Coupons from all the above can be COMBINED to get the premium you want.

Come and see the beautiful display at the Premium Station located at

160 E. Main St., Decatur, Ill.

and learn the great values given thrifty folks who save their coupons.

Do not trade or sell U. P. S. coupons. If you trade United Profit-Sharing Coupons for coupons or trading stamps of other concerns you are the loser. Brokers and dealers offer to make exchange only for profit to themselves. Redeem U. P. S. coupons at Premium Stations and get greatest value for yourself in high grade merchandise.

Write for free illustrated catalogue of premiums to

UNITED PROFIT-SHARING CORPORATION

Redemption Agent 44 W. 18th Street, New York City

Main 2148

Upholstering and Furniture Repairing

Over seventeen years' experience in the upholstering business in Decatur. Satisfaction guaranteed. Phone us for samples of coverings.

Banta Furniture Co.

702-708 EAST ELDORADO STREET

Banish That Fear of Pneumonia

If you, like millions of others, have been fearful of that treacherous disease—

PNEUMONIA

Stop Your Worrying—Here's a Tried-Tested Remedy—

M-K

(MENTHO-KREOAMO)

Get a Bottle Today

Mentho-Kreoamo Co. Clinton, Ill.

AT ALL DRUGGISTS

THANKSGIVING SPECIALS

Fruit Custard Ice Cream
Cranberry-Pineapple Ice Cream
New York Pudding.
Country Club Special
Nesselrode Pudding
Cranberry Ice

Special Brick

Fruit Custard—Lemon Ice—Orange—Pineapple

One delivery Thursday.
No orders taken after 9 a. m.
Order now.

THE DECATUR ICE CREAM CO.

Phones Main 262-263

Holly Berries *and* Just Plain "Berries"

You know, the kind you use to decorate your store—and the kind that decorates your bank book.

There's "pretty pickin's" coming from December 1st to the 24th—

If you start now and pick the right place for your ads, and put them in the "Christmas Gift Suggestions" columns of

THE REVIEW'S CLASSIFIED SECTION

Our representative will call to talk over your Christmas berry crop.

NEWSPAPER ARCHIVE® NEWSPAPER ARCHIVE®

Four Big Grid Games For Thanksgiving Day

Cornell-Pennsylvania Contest at Philadelphia Looked Upon As Headliner of Day.

BY LAWRENCE PERRY.

New York, Nov. 29 — Cornell vs. Penna at Philadelphia, Penn State vs. Pittsburgh at Pittsburgh, Nebraska vs. Notre Dame at Lincoln and Georgia Tech vs. Auburn at Atlanta. All on Thanksgiving Day.

Thus narrowly has the gridiron season of 1922 waned. But what is lacking in numbers is more than made up by the class of the few games that remain to be played.

In the east one unbeaten eleven, an outfit that has showed opponents under an avalanche of touchdowns, will be seen in action, Cornell. The Ithacans have not had a hard schedule, a fact to which many attributed her mountainous scoring total. She has scored 330 points against opponents this season, but this would be more impressive were it not for the fact that Albright, St. Bonavenure and New Hampshire State succeeded in blackening Cornell's record to the extent of 27 points.

CORNELL'S OFFENSE.

It would appear Wednesday that the big red team is a far stronger offensive than a defensive outfit. When it meets the Quaker eleven on Franklin Field we shall know more about this. For Penna, by all odds, will prove the most rugged foe that the Ithacans have yet encountered. Will the steam roller operate at Philadelphia as it has elsewhere? Or will the roughness of the going shake out a lot of bolts and cog wheels and in general affect the progress of the monster machine?

IN AND OUT.

There is no telling. Penn has been an in-and-out eleven, but on her good days she has been on a level with the best, besides, she has a favorable tradition behind her as concerns her red and white opponent.

What Penna will have to do to win will be to stop Cornell's terrific slant drives. Some experts who have watched Cornell in action say that this can be done by a rugged defense which will take out the first man in the Cornell interference cleanly and completely.

Penna beyond question will make the effort and the outcome will be fascinating to watch. In the meantime on attack the Quakers will present problems that may tax Cornell to solve. Penn will probably not win this game, but it would be a great surprise to the writer if she did.

A TOSS UP.

That Georgia Tech-Auburn game is a poser. It is clear that the Tiger of the plains is a more formidable beast than he has been any season since 1913. The writer saw the outfit in action against West Point and gained a most wholesome respect for Mike Donahue's warriors. Again they have defeated Centre and Georgia, two strong elevens.

Tech has twice been defeated by Notre Dame 13 to 0 and by the Navy 13 to 0. The games were hard fought but the Yellow Jackets were in a state of development when both contests were played.

LITTLE ON DOPE.

Alexander's men without doubt gained valuable experience in both these contests and they are the better players for what they learned. Aside from West Point, Auburn has met no teams that are strong as Notre Dame and the Navy. As a consequence the showing of each in the season thus far may be cast aside so far as any line they may give as to the outcome of the annual southern classic is concerned.

AUBURN HEAVIER.

The Alabamans will, as usual, be heavier than the men of Tech, the Poly team averaging nearly 180 pounds to the man, while Georgia Tech works out about 177 pounds. This may give Auburn a line rushing advantage. Albeit speed and agility can be applied to offset the handicap of avoirdupois.

Again in Red Barron, Tech has the outstanding backfield man, a runner who strikes as hard as a runaway hoss and is elusive as a ghost once he is in the clear.

Shiring of Auburn however, is not far behind Red and the contest should see these two young men indulging in many spectacular dashes. The game looks to be a toss up.

Pittsburgh should beat Penn State and Notre Dame has a good chance to defeat Nebraska.

SPRINGFIELD GOES AFTER BALL PARK

Committee Journeys To Indianapolis To Meet C. I. & W. President.

Springfield, Ill., Nov. 29—C. E. Jenks and H. A. Tuohy are to leave Thursday for Indianapolis, where they will confer with President B. A. Worthington of the C. I. & W. railroad in an effort to secure a lease to the old Three Eye league park. This announcement yesterday was the latest development in the city's campaign to bring a Three Eye franchise here.

Another move will be made Friday when articles of incorporation are to be filed in the secretary of state's office.

Next week is to see the opening of the drive for funds to put the club through. It has not been definitely decided how the stock will be sold or the exact type of organization to be formed.

No definite steps toward financing baseball in Springfield can be taken until after the necessary legal steps are taken. First the charter must be obtained and then the lease must be secured. Then we will be ready to begin financing.

It is possible that a representative from this city will attend the meeting of the National Association of Professional Baseball leagues at Louisville, Ky., December 5, 6 and 7, to arrange for the farming of young players to the local club.

LARGE CROWD WILL SEE RIVALS CLASH

Five Thousand Fans Ready To See Davenport—Moline Battle.

Moline, Ill., Nov. 29—Five thousand football fans of the "Quad cities" and vicinity are expected to see Coach Sennoff's Moline high school eleven and Davenport battle here Thanksgiving day in the annual contest between the two schools. Davenport upset the dope last season with a 6 to 0 win, and the locals are expecting a hard contest. Officials selected for the game are Howard V. Millard, Illinois Wesleyan, Giles Keithly, Illinois, and Aubrey Devine, Iowa.

I. T. S. TEAM MEETS ST. LOUIS TURNERS

Manager Nevins Takes His Club To Mound City Turkey Day.

The I. T. S. indoor baseball team will leave Thursday morning for St. St. Louis where they are scheduled to meet the North St. Louis Turner's team at Twentieth and Salisbury streets in the afternoon. Last season the Nevins team defeated the same organization by a score of 4 to 0.

The local team is in great demand this season and Manager Nevins has other games scheduled at Joliet, Odell, St. Louis and other points.

With Ned Reynolds and Walter Behrns, the star battery, back on the job, the locals should take most of their opponents down the line. Following are the men who will make the trip with Manager Nevins: C. Rushing, 3b; J. Kotzelnick, lss; P. Reynolds, lf; W. Behrns, c; G. Watkins, rf; L. Borosch, 2b; Bill Young, 1b; R. Hawkins, rss; Ned Reynolds, p; Phil Redmon and Hilberling, utility.

FATIMA CIGARETTES

now 20¢ for TWENTY

—and after all, what other cigarette is so highly respected by so many men?

Let Fatima smokers tell you

LIGGETT & MYERS TOBACCO CO.

Four Aces on West Virginia Eleven

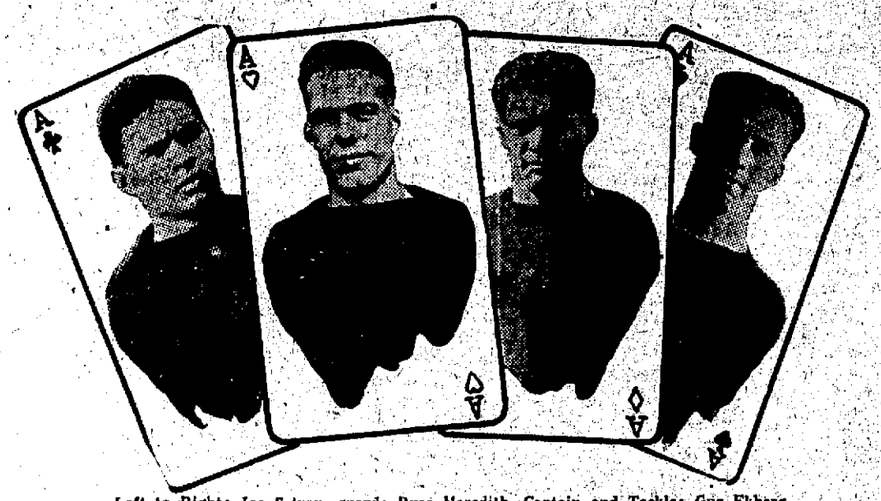

Left to Right: Joe Setron, guard; Russ Meredith, Captain and Tackle; Gus Ekberg, quarterback; Nick Nardacci, halfback.

Morgantown, W. Va., Nov. 29.—In compiling the fine record made by West Virginia on the gridiron this fall, the work of four players has stood out, Ekberg at quarter, Captain Meredith at tackle, Nick Nardacci at half and Joe Setron at guard.

Football experts in this section feel that Nardacci, Meredith and Setron are entitled to high consideration when a selection is made of the eleven greatest players in the country.

Captain Russ Meredith has been one of the outstanding captains of the year. Aside from playing a brilliant game at tackle he has proved an ideal leader of men.

CHICAGO PREXY GIVES HIS VIEW

Following Editorial Which Appeared Recently.

[By The Associated Press]

Chicago, Nov. 29—As a result of an editorial appearing in The Daily Maroons, a student publication at the University of Chicago, saying that a new stadium was not needed to accommodate Chicagoans desiring to witness football games, and that the University of Chicago was not "an integral part of the city," Harry Pratt Judson, president of the university, Tuesday night issued a statement declaring the institution planned to use the new city stadium, seating 60,000 persons, when the occasion demands.

WANT CITY FIELD.

President Judson said that to build a new stadium at the university would cost probably $1,000,000; that it would be filled only once or twice a season, and that the university regarded its educational needs more pressing than building a new stadium.

The statement was issued after hundreds of protests had been made from disappointed Chicagoans who sought to obtain tickets for the Princeton and other important games this season. Stagg Field was jammed to its 32,000 capacity for the last three games on the schedule.

APPRECIATES CITY.

"While it is true that the university is not legally related to the city," President Judson's statement said "it feels itself none the less really a part of Chicago and of the city's life. It receives no money from taxes, but it has received many millions of dollars through the generosity of the citizens of Chicago. More than one-third of the students of the university come from the city, and the university regards it as a duty to make every contribution it can to the life of the city."

BOWLING

The first half of The Review Bowling league schedule was finished Tuesday evening with the P. & S. taking two games from the Ludlows and the Circulators having the same score with the Advertisers. As the result of the final games, the Ludlows and P. & S. are tied for the title while the Circulators win third place and the Advertisers fourth.

The Ludlows counted 868 pins in their third game of the evening for the high count of the season. Carl Hoots shot a 213 game which gave him a 200 average. "Slim" Williams and Bill Feyer were the best bets for the P. & S.

Bill Coenradt took the honors in the other match with a 203 game and a 171 average. Geo Mintun did the best work for the Advertisers.

Next Tuesday the members of the teams will sit down to their annual bowlers' dinner.

The Decatur Bridge league is on the Hill drives Wednesday evening.

LUDLOWS

PLAYER—	1st.	2nd.	3rd.	Tot.	Ave.
Rider	160	145	163	468	156
Berman	185	147	146	478	159
Whitaker	125	143	152	420	140
Shultz	112	114	159	385	128
Hoots	175	211	213	599	200
Handicap	15	15	15		
Total	752	775	868	2350	

P. & S.

PLAYER—	1st.	2nd.	3rd.	Tot.	Ave.
Simpson	164	149	158	471	157
Koslofski	154	162	138	454	151
Feyer	209	147	184	540	180
Starbody	140	167	135	481	144
Williams	171	201	171	543	181
Total	847	816	776	2439	

CIRCULATORS

PLAYER—	1st.	2nd.	3rd.	Tot.	Ave.
Huber	137	135	122	394	131
Coonradt	153	206	174	533	177
Jeffers	96	141	187	424	141
McCrory (E)	125	125	125	375	125
Butt	144	179	103	510	172
Total	655	785	801	2239	

ADVERTISERS

PLAYER—	1st.	2nd.	3rd.	Tot.	Ave.
Mintun	151	156	178	485	162
Price	177	116	144	437	146
Millard	121	84	141	346	115
Kretzinger	132	138	143	403	134
Rainey	151	127	157	435	145
Handicap	5	5	5		
Total	737	616	768	2106	

REVIEW LADIES LEAGUE

MYERS

PLAYER—	1st.	2nd.	Tot.	Ave.
Myers	105	153	258	154
Mintun	79	77	156	78
Shumate	81	118	199	100
J. Foster	93	86	179	90
Total	358	444	802	

YORKS

PLAYER—	1st.	2nd.	Tot.	Ave.
York	87	88	175	88
Coonradt	96	54	150	75
E. Foster	73	85	158	79
Fisher	112	83	195	98
Total	368	310	678	

High individual score, Miss Myers, 162; high individual average, Miss Myers, 154.

Y. W. C. A. BOWLERS

PLAYER—	1st.	2nd.	3rd.	Tot.	Ave.
Waeckerle	58	112	...	170	85
Dickson	94	57	24	115	38
Deverell	45	57	85	207	69
Peck	55	96	49	200	67
L. Stephens	88	94	97	279	93
C. Stephens	66	90	78	234	78
Hinton	40	53	58	150	50
Hasbaw	64	42	...	106	53
Total	[illegible]	[illegible]	[illegible]	1461	

MOLINE FANS MEET TO SAVE BASEBALL

(Special to The Review)

Moline, Ill., Nov. 29.—At a mass meeting held here Tuesday night sentiment favored the continuance of Moline in organized baseball. The question and plans of raising necessary funds to continue were discussed as well as whether the city should retain it franchise in the Three Eye league or withdraw and apply for a berth in the Mississippi Valley circuit.

A committee of five was appointed by Mayor C. P. Skinner to investigate and determine the best course for Moline to take in regard to organized baseball and report its decision for further discussion and a final decision. It is planned to have the second mass meeting and report at a time before the Louisville meeting, so that the two leagues in question can at that time be advised of Moline's position.

Moline experienced a disastrous season financially as a member of the Three Eye league last summer, following the winning of the 1921 pennant.

SAMMY MAY BE HERE FOR BANQUET

Hopes to Attend Grid Dinner Dec. 8.

Walter Eckersall may have a rival aspirant to the honor of being the main attraction of the Association of Commerce football banquet Friday evening, Dec. 8. The immortal "Sammy" Sampson, Millikin's laugh-producer of last year, may be here.

At present "Sammy" is working in the ticket department of a Chicago railroad office, and says that it is doubtful whether the offices will close on account of the Decatur banquet. Nevertheless Sammy hopes that he can get away with a ticket for Decatur and be here Dec. 8.

DECATUR SOCIALS TO MEET SPARKS

Manager Virgil Byers will take his Decatur Social Athletic Club basketball team to Shelbyville Thursday where they will meet the Sparks Business College quintet in a holiday game.

In view of the fact that Millikin is to meet the Sparks tossers in two games the showing of the local team will be watched with interest in their Thursday game.

Manager Byers announced that Humble, Judge and Miller will work at the forward berths with Moll at center. The defensive work will fall on Blanchard, Erickson and Byers.

The locals will appear in their new orange and black suits furnished by the D. S. A. C.

MISSOURI LEAGUE

STANDINGS

	W.	L.	T.	Pct.
Springfield	6	0	0	1.000
Kirksville	5	0	2	1.000
William Jewell	4	0	2	1.000
Missouri Valley	4	2	0	.666
Drury	3	2	1	.600
Central	3	3	0	.500
Missouri Wesleyan	3	3	0	.500
Cape Girardeau	1	1	0	.500
Maryville	3	3	1	.500
Rolla	1	2	0	.333
Warrensburg	2	5	0	.286
Tarkio	1	4	0	.200
Culver Stockton	0	1	2	.000
Central Wesleyan	0	5	1	.000
Westminster	0	5	1	.000

THURSDAY GAMES

Drury and Springfield at Springfield.

Kirksville and Warrensburg at Warrensburg.

Westminster of Fulton and Central at Fayette.

Missouri Wesleyan of Cameron and William Jewell at Liberty.

Arkansas Aggies of Jonesboro and Cape Girardeau at Cape Girardeau.

University of Omaha and Tarkio at Tarkio.

Harvard Drops Centre.

Cambridge, Mass., Nov. 29 — The Harvard football schedule for next fall will be of eight games, one less than this year. Four will be contest classed as heavy. Princeton will be played as usual, two weeks before the game with Yale. Centre will be dropped. Virginia or North Carolina may take the place of Florida. Dartmouth, in all probability, will be retained under another one year arrangement. The later start probably will prevent a meeting with Holy Cross.

Instead of playing a late September game, the season will not open until Oct. 6. Harvard's opponents in the first three games may include other than New England colleges.

ST. LOUIS STARS WIN MOST GLORY

George Sisler Has Lion's Share of Honors.

BY JOHN B. FOSTER.

New York, Nov. 29.—St. Louis for the first time will be honored this year by having had most of the real big performances of baseball accomplished by members of her two major league teams.

George Sisler has such a wide margin of leadership in the things in which he excelled in baseball in 1922 that the official figures shortly to be issued cannot possibly change the fact that he will occupy a place alongside Rogers Hornsby in the National league.

SISLER HITS .415.

Sisler is sure to be American batting champion for 1922, with a figure around .415. Of course Sisler cannot claim the American home run record for the year but St. Louis will be able to cheer nevertheless because Williams of the Browns holds that. Hornsby won the honor in the National league so the city alongside the Mississippi can rejoice again.

As a purloiner of bases last season Sisler was miles ahead of his nearest rival. Sisler made the largest number of singles last season and he also made more runs than any other American league player. According to un-official figures he made the largest number of three baggers. Speaker beat him in making two baggers.

RACING NOTES.

The feature of the program at Bowie Wednesday afternoon, next to the last day of the meeting, will be the fifth race, in which the busy Fair Phantom, Bon Homme, a recent two-time winner, his stable companion, Missionary, and several other good ones will start. John E. Madden's 2-year-old, Best Love, is in this race at 87 pounds. He is a winner at Bowie.

Morvich, champion 2-year-old of 1921 and winner of this year's Kentuck Derby, has been retired and sent to Haylands, the farm of Miss Elizabeth Daingerfield, near Lexington, Ky. His winnings this year amount to $57,475. He won only one race, the Kentucky Derby, was second in the Carleton and third in the Kentucky Special.

In three races this year Sally's Alley won $93,440 for Willis Sharpe Kilmer. She won the Belmont Park Futurity, $47,550; one division of the Pimlico Futurity, $41,015, and the Clover Stakes at Aqueduct, $4875. Much has been written of how this filly's speed caused her sire, Allumeur, to be returned from exile to the Kilmer farm, but nothing is said of her dam, Salvolatile, a wonderful race mare in her day, that was good enough to beat Roseben when he was the king of the sprinters.

Mystic, one of the few race horses that Willis Sharpe Kilmer ever bred and sold, won his third successive race at Bowie Tuesday, defeating The Clockmender that won a few days ago at 27 to 1. Regardless of his good race the last time out, The Clockmender paid 3 to 1 for the place.

VOLLEY BALL LEAGUE STARTS

Six Teams Included—Playing To Begin Friday.

The organization of a commercial volley ball league was accomplished in the Y. M. C. A. Monday evening. Playing will begin Friday evening. The league teams are six in number and are The Bankers, the Doctors and Dentists, Gushards, The Herald, The Mississippi Valley Structural Co., and Muellers.

When playing begins Friday evening the Gushards will meet the Doctors and Dentists; the Bankers will play the Herald and Muellers will play the Mississippi Valley Structural Co. The league games will last for six weeks, three games being played each Friday evening with the exception of the Friday before Christmas.

Fyett To Lead Chicago.

Chicago, Ill., Nov. 29—James Fyett, of Chicago, star half back, Tuesday was elected captain of the 1923 University of Chicago team. Keen rivalry carried the contest to the fourth ballot, Johnny Thomas of Jamestown, N. D., and Ralph King, center, being the chief contenders for a majority of the 1923 votes.

HE STARTED GREAT GAME

Forty-seven years ago A. H. Hornsby, 74 years old, of St. Paul, Minn., introduced football to the middle west in Chicago, where he organized the old Chicago Football Club. Hornsby took part in the first games ever played by Northwestern, University, Chicago, and the University of Chicago.

At that time the number of men meant little and in their game with Northwestern in 1876 the Chicago Football Club played 15 men against Northwestern's 20. When the final whistle sounded there were 52 men playing for Northwestern, Mr. Hornsby declares.

On the team with Hornsby was William B. Curtis of Chicago, who, he says, was the greatest all-round athlete the world has ever seen. Hornsby was the first sporting editor in the northwest, taking a job in St. Paul in 1882. He was born in India and was educated in England, where he received his training in football.

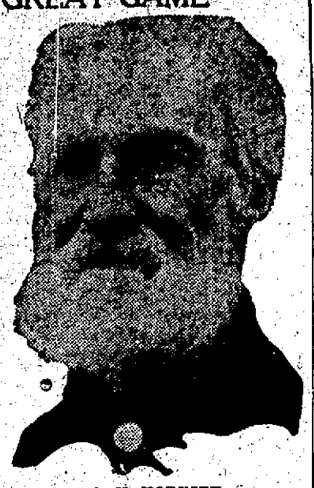

A. H. HORNSBY.

MUIR WILL TAKE THIRTY PLAYERS

To Springfield Contest—Four in Last Game.

The entire Decatur High school football squad, numbering close to thirty players, will be taken to Springfield Thursday for the contest with the red and black team at that place, according to an announcement made by Coach Bill Muir Wednesday morning. It will be a reward for those fellows who have been out for the team all season, although some of them have seen little service.

IN LAST CONTEST.

Four of the players will see their last game as members of a D. H. S. football team. In the line Adkins will be lost for next season while Captain Lewis, Richardson and Sober of the backfield are to be in their valedictory contest at Springfield.

All these fellows have been working hard to give D. H. S. a successful season and while it has not been up to many other campaigns staged by the red and white school, a triumph over Springfield would just about satisfy everyone concerned.

SHIFTS LINEUP.

With McClelland and White out of the game Coach Muir will shift Perry to an end and place Lehn at tackle. This will take care of McClelland's absence at least.

The squad is scheduled to make its get away Thursday morning at 8:15 o'clock. The game is to be staged on the S. H. S. Athletic Field near the school building. Small of Lincoln will referee.

The locals will probably line up as follows: D. Thompson, L. E.; Lenn, L. T.; Adkins, L. G.; Helpenstine, C.; Guy Thompson, R. G.; Johnson, R. T.; Perry, R. E.; Richardson, Q. B.; Captain Lewis, L. H.; Sober, R. H.; and Lanum, F. B.

BOXING NEWS.

BY FAIR PLAY.

New York, Nov. 29—The next big international bout will be between Joe Beckett, champion of England and Bill Brennan, champion of nowhere. It will be held in London in January. No man is better qualified than Brennan to indicate to Americans just where the English fighter stands with reference to Dempsey.

Brennan said today that he will receive more than $12,000 with expenses paid to and from London. Some unfair persons have whispered that this is a build up battle, that Beckett will win and will then be set against Dempsey in another world famous battle.

But this is hardly likely since Brennan is still a young man and would not find it profitable to acquire for himself a reputation as a dummy for Dempsey's plans. The chances are that Brennan will give the best he has and, if he beats Joe, he can stay in England collecting easy money for some time. Brennan has not been busy hereabouts for a long time, his manager having adopted the war cry, "Dempsey of nobody."

NO SPECIAL CAR FOR D. H. S. GAME

Not Sufficient Number Going To Springfield Thursday.

The high school will not, as previously announced, take a special car to Springfield Thursday for the Decatur-Springfield football game. This announcement was made at the high school office Tuesday morning resulting from the fact that not a sufficient number had indicated their desire of making the trip to make a special worth while.

Although there will be no special car of rooters at the Turkey Day game in the capitol city, the D. H. S. team will not be entirely lacking in support as many students intend to drive over for the game.

CLASS RINGS.

The D. H. S. seniors selected their class rings at the meeting of the class Tuesday. The design of the ring resembles somewhat a coat of arms, and is mounted upon black enamel. Orders for the rings are to be taken immediately, and the seniors should have their emblems by Christmas. The ring selected was practically the unanimous choice of the class.

Report cards for the second period of the semester at the high school will be given out Tuesday, Dec. 5.

The high school was dismissed Wednesday afternoon for the Thanksgiving vacation.

Shave With Cuticura Soap The New Way Without Mug

FORD Owners

DECATUR BATTERY SERVICE, Main 4075—215 E. Main St.

THURSDAY GAMES

I. I. A. C.

Eureka at Bradley.
Knox at Monmouth.
Normal at Wesleyan.
Kalamazoo at Lombard.
Macomb Normal at Quincy.

WEST.

Notre Dame at Nebraska.
Michigan Aggies at St. Louis U.
Oklahoma at Washington.
Parsons at Iowa Wesleyan.
Kansas at Missouri.
Central at Penn.
Missouri Wesleyan at Wm. Jewell.
South Dakota at Creighton.
Idaho at Montana.

EAST.

Cornell at Penn.
W. & J. at West Virginia.
Vermont at Detroit.
Penn State at Pittsburgh.
Ohio U. at Marietta.
Colgate at Columbia.

SOUTH.

Kentucky at Tennessee.
Auburn at Georgia Tech.
Arizona at Rice.

HIGH SCHOOL.

Decatur at Springfield.
Tuscola at Arcola.
Peoria Manual vs. Peoria Central.
Davenport at Moline.
Champaign vs. Urbana.
Rock Island at LaSalle.
U. High at Alton.
Willow Hill at Bethany.
Monticello at Bement.
Blue Mound at Lovington.
Taylorville at Mattoon.
Stonington at Pana.
Atwood at Arthur.
Farmer City at El Paso.

SALTZ BROTHERS

Announcing Our Readiness for Christmas!

In choosing a gift for a man; you want it to be appropriate; you want it to be correct and a little apart from the ordinary.

Here you can choose with that assurance for this store is his store, full of new and unusual things—the kind of things he would appreciate; because they are the kind of things he would buy himself.

Featuring—

English Broadcloth Shirts at $5
White Jersey Silks special at $6.75
Smart appropriate Neckwear $1, $1.50
Hickok Belts and Buckles $1 to $10

SALTZ BROTHERS
"The Shirt Shop"
224 N. WATER ST.

You Will Be More Than Satisfied

Come here for your AUTOMOBILE EQUIPMENT

ILLINOIS AUTO SUPPLY CO.

prides itself upon handling only the best equipment that can be had—the kind that has been tested and found worth while. Standard Makes at Lowest Prices.

HOOD AND RADIATOR COVERS FOR MOST ANY CAR

TAKE A TIP!

Be sure and see these Hood and Radiator covers before you buy. You'll appreciate the Quality and Values when you see them.

FORD Set Complete ... $2.95

Hood and Radiator Covers
Sets Complete

For Chevrolet, Maxwell and Dort, set of 2 pieces, per set $3.75
For Overland, 4 and Dodge, set of 2 pieces, per set $4.25
For Essex and Buick, set 2 pieces, per set $4.75
For Studebaker, set 2 pieces, per set ... $5.25

Radiator Covers Only

For Chevrolet, Dort and Maxwell $1.75
For Overland 4 and Dodge $2.25
For Essex, Buick, Auburn and Nash $2.75

Radiator
Honey Comb Type
FORD
$12.65

Lowest Prices On Genuine

WEED TIRE CHAINS

30x3½	$3.60
32x3½	$4.00
31x4	$4.40
32x4	$4.40
33x4	$4.60
34x4	$5.00
32x4½	$5.00
33x4½	$5.20
34x4½	$5.40

OTHER SIZES IN PROPORTION

WINDSHIELD WIPER 49c

Heaters For Any Make of Cars

Temme $30 Heater for $15
Utility $20 Heater for $15
Utility $12.50 Heater for $9.25
Utility $10 Heater for $7.50

Kingston Car Heaters

For Dodge, Overland or Chevrolet, Regular $5.00 value $3.75

ARVIN DeLuxe HEATERS FOR FORDS

Regular $1.75 Our Price $1.25

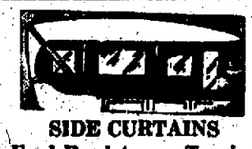

SIDE CURTAINS
Ford Roadster $6.15 Touring $7.15

ILLINOIS AUTO SUPPLY CO.
449 No. Water St.

NewspaperARCHIVE® NewspaperARCHIVE®

OLD RIVALS TO CLASH ON GRID

Arcola-Tuscola Battle On for Turkey Day.

PROBABLE LINEUPS.

Arcola	Pos.	Tuscola
O. Stabler	L.E.	Clapper
S. Williams	L.T.	Williamson
Moore	L.G.	Smith
Bushu	C.	Hahn
James	R.G.	Scheideman
Wright	R.T.	Green
Bullard	R.E.	Monroe
Pickard	Q.B.	Vest
O. Stabler	L.H.	Moody
Pollack	R.H.	Lincoln
N. Williams	F.B.	Gross

Referee—Lambert (Purdue).
Umpire—Doan (Purdue).
Head Lineman—Belting (Illinois).

BY H. V. MILLARD.

One of the most important grid battles in Illinois will be fought within a few miles of Decatur when Arcola and Tuscola high school elevens clash in their annual game at the former place Thursday afternoon at 2:30 o'clock.

Both teams have been playing some great football this season, Arcola under the leadership of coach Anway and Tuscola with Kile McWherter, former Millikin star in charge.

BUT ONE DEFEAT.

There is little to choose between the records of the two elevens. Tuscola has lost but one game and that to Urbana by a 14 to 0 count while they were tied by Lawrence Hamilton's Atwood team 6 to 6. Their victories include a 13 to 6 defeat of Monticello, 20 to 0 trimming handed Mattoon, a 20 to 0 defeat of Villa Grove, 19 to 0 game with Arthur, as well as Mahomet by the same score and a 17 to 0 decision with Newman.

ARCOLA'S GAMES.

The Anway machine lostto Oakland, one of the strongest teams in the state by a 17 to 0 count while Paris put over a 6 to 3 win and Newman held them to a 0 to 0 score.

The following games were victories for Arcola, Arthur 13 to 0, Mattoon 6 to 0, Assumption 32 to 6, Villa Grove 21 to 7, Atwood 7 to 6 and Bethany 20 to 0.

What ever slight advantage that might be handed Tuscola on a comparative score basis is thrown to the discard by the fans for past performances count little when these two teams clash.

BOSTIC OUT.

Both teams are in good shape although Bostic one of the stars of the Tuscola eleven in past seasons will not be able to take part owing to illness. His loss will be keenly felt by the McWherter team.

A number of fans from surrounding territory will journey to Arcola to see the game. Ward Lambert basketball coach of the championship Purdue team of 1921-22 will referee while freshmen varsity coach Doan of the same school will umpire and Paul Belting of the Illinois coaching school will act as head linesman insuring the fans of having the contest run off in high class order.

Between four and five hundred fans from Tuscola will follow their team to the seat of the game.

Lincoln Declines Franchise.

Lincoln, Neb., Nov. 29—Lincoln will not acquire the Sioux City franchise of the Western League, according to a telegram received here Tuesday from President Tearney of the league, who stated that the negotiations on the transfer had been declared off.

"A COLD STARTS FROM WET FEET" —HARRY APPELBAUM

Dry feet are the surest health insurance. To keep them dry, wear rubbers. I carry a complete line of the best kinds—Ball Band and Goodrich—and every pair is guaranteed to give satisfaction. Every size is here, for every member of the family. A full assortment of styles, for work or for dress. Buy them now and protect your health. Harry Appelbaum, 632 E. Eldorado.—Adv.

EIGHTH FEDERAL DISTRICT GROWS

[By The Associated Press]

St Louis—Continued growth in business in the Eighth Federal Reserve District is noted in last monthly report of the St. Louis Federal Reserve Bank. While prices were advanced in many lines buying has been on a greater scale than any month since 1919. Apprehension is felt, however, the report stated, that this buying activity will decrease if prices continue to rise.

FARM PRICES HIGHER

Increased prices of farm products were reported, and the rise in cotton prices has been beneficial to the south, the report continued.

The fuels situation is nearing normal, and the most unfavorable feature in the whole district is the car shortage, it was added.

BUYING IMPRESSIVE

"Despite an advancing tendency in prices of many important lines of commodities," the report said, "buying has been on an impressive scale, with the aggregate volume the largest for this particular season since 1919. Some complaints were heard of backwardness in the movement of certain goods, due to unusually warm weather, but these were mainly from the retail branch of distribution and by no means the general rule.

THE OLD HOME TOWN By Stanley

MADE $3,450,000 ON PANAMA CANAL

Increase of $750,000 Over Last Year.

Washington — An increase in Panama Canal traffic to quadruple its present volume is predicted by Colonel Jay J. Morrow, governor of the Canal Zone. In his annual report, made public recently he points to a rapid development of the coastwise trade between the Atlantic and Pacific ports and declares that "nothing in the future is more certain than that the development of known resources of Columbia, Ecuador, Peru and Chile will support a rapidly increasing volume of traffic through the canal."

Colonel Morrow warns, however, that there will be years when for temporary causes growth will be arrested. He describes the last fiscal year as such a one, declaring that the wide spread commercial stagnation which resulted in a large portion of the tonnage of all maritime nations being withdrawn from service naturally had its reflection in operations of the canal.

$3,000,000 for year.

Despite this situation there was an increase in the net operating canal revenue, the total for the year being placed at approximately $3,450,000, an increase of about $750 000 over the total the year before. This was brought about, the report says, by a material reduction in operating expenses

Auxiliary business operations were not so successful, however. The canal business operations, including mechanical shops, material stores, cases and fuel oil plants, showed a profit of $323,259 as against $564,211 the year before, while the Panama Railroad Company showed a loss of $710,301 as compared with a profit of $83,282 in 1921.

2736 BOATS THROUGH.

The number of vessels passing through the Canal during the fiscal year was 2,736 as compared with 2,892 the year before, but the net tonnage was slightly greater, denoting, of course an increase in the average size of vessels using the waterway.

As to vessels using the canal, American led the list as heretofore with a total of 1,095. British were next ,numbering 935 and Japanese third with 189. American craft showed a falling off in numbers, but an increase in tonnage as compared to the year before, whereas British vessels decreased both in number and tonnage. The number of Japanese vessels increased 53 and the tonnage rose from 61,245 to 872,466. French, German, Dutch and Swedish vessels also registered an increase.

American vessels carried 45 5 per cent of the cargo moving through the canal; British vessels 30 5 per cent, and Japanese 9.5 per cent.

SULLIVAN C. W. B. M. WILL MEET FRIDAY

"Latin America" Subject of Discussion.

Sullivan, Nov. 29— The Christian Woman's Board of Missions will hold its regular meeting at 2 o'clock on Friday, Dec. 1, with Mrs. Frank Newbould.

The following program will be given:

Song—Society.
Bible Study and Prayer — Mrs. Hettie Purvis.
"Peoples and Resources in Latin America"—Mrs. Rose Wood.
Solo—Mrs. Stella Drew.
"Vitalizing Life in Latin America"—Miss Neva Pifer.
Duet— Mrs. Lulu Newbould and Mrs. Nellie Wood.
"Light for Religious Darkness in Latin America"—Mrs. Agnes Kellar.
Solo—Miss Gertrude Meeker.
Circle of Prayer.
Benediction.

DOUGHNUT FRY.

The first division of the Ladies Aid of the Methodist church will hold a Christmas bazaar and doughnut fry in the McClure room on the East side of the square, Saturday, Dec. 2. Hot lunch also will be served.

REAL ESTATE TRANSFERS.

Nancy E. Maxwell to Clyde O. Lacey (WD) lots 4, 5, 6, blk 2. Gibson's first add. to Arthur, $1,100.

Luella Bernadine McCaig to Mary Patterson S. W. ¼, blk 5. Freeland's 2nd. add to Sullivan. $2,500.

Isaac Monroe to Clyde E. Kirkwood S W ¼. S. W. ¼. Sec 22 N W. ¼ S W ¼ 15, 13, 5, $8,370.

William A. Wallender to Cora B Tanner (see record) Land in 22, 14, 4, $1,800.

The Ladies Aid of the Christian church will serve Thanksgiving dinner Thursday in the basement of the church. Everybody invited to attend.

Many families in this city are planning for their Thanksgiving family re-unions and dinners to be held in the homes, Thursday. Others will spend the holiday with out of town relatives and friends.

FINAL REPORT.

James Morreson executor of the estate of Patrick McDermath, deceased, has made final report, which was approved. He was discharged and his bondsmen released.

In the matter of the estate of Julia A McCaig, deceased, with Bernadine McCaig as administratrix Inventory was filed and approved.

THANKSGIVING SERVICE.

The Union Thanksgiving service will be held Thursday at 10:45 a. m in the Methodist church. Rev. McLeod of the Presbyterian church will deliver the sermon. The Methodist church choir will furnish the music

DEEDS RECORDED.

Joseph Schoenle to Arthur Buchanan lot 14, block 19, Johns' second addition $500

ASSUMPTION "OLD FOLKS" IN FROLIC

Assumption, Nov. 29.—Thirty-five couples attended the "Old Folks" dance at Columbia hall Monday evening. It was a regular indoor frolic with waltzes, two-steps, one-steps, circle dances and fox trots featuring the evening's fun. All the old dancers were there and they occasioned a great deal of surprise by the way they tipped the light fantastic. Many who hadn't danced for several years and who came merely to look on, got a tickle in their feet when they saw the rest of the old folks shimmying, and joined in the fun. The guests were so elated over the success of the event that they voted to have another dance—Dec. 18 and a masquerade Jan. 1.

TRIP TO PHILADELPHIA.

Friends here have received word that Orlando A. Kuhle, who is a student at the University of Illinois, left Monday for a trip to Philadelphia where he will attend a gathering of the Phi Lambda Pi fraternity. If time is not too pressing he will stop off at Washington, D. C. for a peep at the national capitol, and returning Saturday will visit over Sunday with his parents in this city.

The board of directors of the Assumption Woman's Club met at the home of Mrs. Luella Lacharite Saturday afternoon.

The home of the Dominican Sisters was slightly damaged by fire Saturday evening. The fire department responded and the blaze was soon extinguished.

Mrs. J. B. Chance of St. Louis spent this week at the home of her nephew, Walter Grau.

The meeting of the teachers' reading circle was postponed Saturday.

Born, to Mr. and Mrs. Walter Dunkel, a son, sixth child.

Mrs. Frank Moore and sons spent Tuesday in Moweaqua.

Mrs. Harmon Myers visited her relatives in Moweaqua last week.

Mrs. Lois Lovering and daughter visited in the Day home last week.

J. A. Lacharite and children were Decatur visitors Saturday.

Mr. and Mrs. Charles Huffer and Mr. and Mrs. W. I. Davidson attended the show in Decatur Sunday.

Attorney and Mrs. Harry Hershey of Decatur were week-end visitors at the home of Mrs. Hershey's mother, Mrs. Lenie Stapleton.

Miss Octavia Galerno of Decatur spent the week-end with her parents, Mr. and Mrs. E. J. Galerno

Mr. and Mrs. Glen Gabbert and son of Taylorville were Sunday guests of Mr. and Mrs. W. R. Smith.

Mrs. Mary Patten is in Tower Hill this week visiting Mrs. R. H. Bullington.

Mrs. Clara Head and Mrs. Laveta Harpold spent Saturday in Decatur.

Mrs. S. D. Brown is quite ill at her home on the east side.

The inclemency of the weather kept many away from the W. A. Devore farm sale Monday. However those who attended were bidders and the stuff sold well. Mr. Devore will move his family to Beecher City.

HOW TO SLEEP 3-IN-A-BED

YES, it CAN be done—but not like this.

The trouble is, most people go to bed with "something" on the mind—or ON THE STOMACH!

The answer is, no matter what the day has brought forth to upset your mind and digestive organs, take Beecham's Pills when you retire.

Though in no sense a "sleeping potion," this 80-years-famous household medicine so harmonizes the system that you can sleep in quiet and perfect rest, even in two feet of bed space.

Beecham's Pills are as efficient and harmless for children as for adults—sweetening the stomach, invigorating digestion and stirring liver and bowels to natural activity.

At All Druggists—25c and 50c

ILLINOIS TRACTION

Schedule of Electric Trains

EFFECTIVE AUG. 14, 1921

Subject to Change Without Notice

Trains Leave Decatur

EAST BOUND—Champaign-Danville

z 5:00 a.m.	x 2:40 p.m.
z 6:25 a.m.	z 4:55 p.m.
z 8:40 a.m.	x 7:15 p.m.
x10:30 a.m.	z 9:00 p.m.
z12:55 p.m.	cz11:00 p.m.

WEST BOUND—Springfield

z 6:00 a.m.	z 3:05 p.m.
z 7:00 a.m.	z 4:30 p.m.
x 8:15 a.m.	z 7:10 p.m.
z10:55 a.m.	x 8:30 p.m.
x12:30 p.m.	z11:05 p.m.
x 2:30 p.m.	

NORTH BOUND—Bloomington-Peoria

z 5:00 a.m.	z 2:45 p.m.
z 7:00 a.m.	z 5:05 p.m.
x 9:15 a.m.	z 7:10 p.m.
x11:05 a.m.	z 9:05 p.m.
z 1:15 p.m.	bz11:00 p.m.

z local; x-limited; c-Champaign only; f-limited flyer to Springfield; b-Bloomington only.

Mobiloils

Main 433 Is Our Phone Number

Call us up if you want a new tire, tools, extra parts, spark plugs, a can of Gargoyle Mobiloils—for advice concerning your cars.

Our telephone business is growing!

This is because telephone requests receive our prompt attention.

We carry a full line of Replacement Parts for your car. TRY US.

Now is the time to change your oil for winter.

ONE-HALF YOUR REPAIR BILLS are caused by poor lubrication or oil of improper body.

ASK US for our correct lubrication book today.

Auto Specialty Co.
244 North Park St. Main 433
J. R. TAYLOR R. A. STENGEL

Alhambra Theatre
TODAY
MATINEE AND NIGHT.
10c AND 15c

Scene from "FOOLISH WIVES" UNIVERSAL 1 MILLION DOLLAR PICT

STARTING TODAY AVON STARTING TODAY

"I've followed you around the world—and now I've got you!"

A thrilling story of adventure, filled with appealing romance, big moments and breath-taking situations, as the son of the proudest families in Kentucky gamely battles against a crushing fate to save the honor of his family and regain the high position wrested from him by treachery.

You'll never forgive yourself if you miss it!

Carl Laemmle presents the Melodramatic Triumph

From the famous stage play "the Suburban" by Chas. T. Dazey

The Kentucky Derby

Starring REGINALD DENNY

The famous hero of "THE LEATHER PUSHERS" series

CONTINUOUS—TOMORROW THANKSGIVING 1-11.

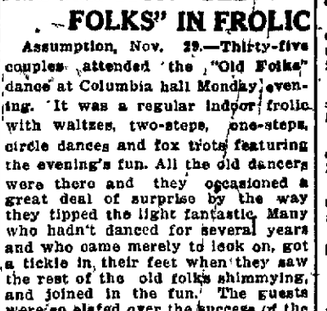

—a little turkey
—a little cranberry sauce
—a little mince or "punkin" pie
—a little of the other trimmin's
—a lot of—

KING SAUL

That Better Havana for a Dime

Oh, Boy! Big Day Tomorrow!

Buy King Saul at Any Cigarist's

Made by FRANK PAHMEYER

QUALITY VAUDEVILLE Empress PHONE 1110

Thanksgiving Day
Thursday Only
Matinee: 2:45 p. m.
Night: 7:15 & 9:00 P. M.

A Most Wonderful Holiday Show
Vaudeville
Music; Comedy Revue

'The Manicure Shop'
A Screamingly Funny Musical Comedy with Special Trimmings
BEAUTIFUL GIRLS BEAUTIFUL SCENERY
BEAUTIFUL COSTUMES
Written by Herman Ruby Staged by Larry Ceballos

"Hap" Farnell & Florence
Comedy Side of Present Topics
"FOR NO REASON"

MABEL EDDIE
WALZER & DYER
"Songs, Dances and Laughs"

SHERLOCK SISTERS & CLINTON
"Songs, Styles and Syncopation"

MAY DOT
Francis & Marshall
A Classy Singing Offering

BROSIUS & BROWN
"The Brainless Wonders"

SELZNICK NEWS

SEATS NOW SELLING
Box Office Open Tonight Until 9:00 p. m.
Purchase your tickets Early.

PARIS THEATRE TONIGHT

FRANKLIN FARNUM —in— "GOLD GRABBERS"
And Two Reel Comedy "WEEK END"
— Thursday Matinee and Night PEACOCK ALLEY

When Is a Husband a Hero? And When Is He Just a Husband?

Most of the time "just a husband" to his wife—

—but a hero to some other woman.

And when his own wife finds out, often it's too late.

There starts the drama of this new picture the American Beauty has made all for entertainment.

KATHERINE MacDONALD

in Charles A. Logue's story

"HEROES AND HUSBANDS"

A drama of heart-dealers and heart-stealers at the

LINCOLN SQUARE THEATRE TODAY ONLY

BIJOU
Last Times Today

A Picture You Can Boost to Your Friends

ALSO
HAROLD LLOYD
Comedy and News

NewspaperARCHIVE® NewspaperARCHIVE®

DOINGS OF THE DUFFS

MAKING A PET OF THE TURKEY.

By Allman

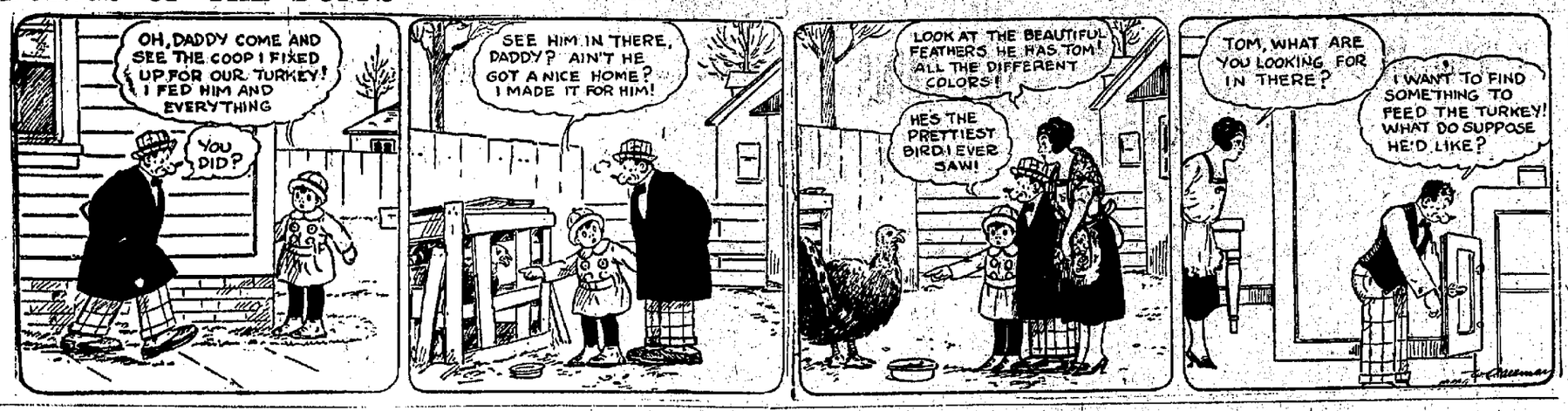

GILBERT A. BURGESS DEAD AT MONTICELLO

Was Long a Prominent Citizen There.

Monticello, Nov. 29.—Gilbert A. Burgess of this city died about 6 o'clock Monday morning, Nov. 27, at his home on East Washington street. Mr. Burgess has been ill several days suffering with heart trouble.

He was born in Sigourney, Ia., Feb. 12, 1848. When quite young he accompanied his parents to Illinois.

On the 18th of June, 1874, he was united in marriage to Miss Jane Conway of McLean county, Ill.

For one year, 1878-9, he was assistant in the high schools of Monticello and then became superintendent of the schools in this city, serving in that capacity for two years.

WAS COUNTY SUPERINTENDENT.

When a vacancy occurred in the position of county superintendent of schools in July 1881, he was chosen to fill out the unexpired term and subsequently reappointed to the same office for a year. At the regular election, 1882, he was chosen for a term of four years, and thus served as county superintendent for more than five years, during which time the schools made rapid advance.

PUBLISHER IN DECATUR.

After leaving the position as superintendent of the schools he went to Decatur in 1887 and engaged in the publication of a school journal in which he owned an interest. He then purchased the entire interest in the business and returning to Monticello, issued the first edition of the Platt Independent in December 1887. In 1892 he bought the Platt County Herald and the two papers were issued as one under the name of the Platt County Republican.

Mr. Burgess is survived by his wife and the following sons: L. C., of Monticello, Fred, of La Grange, and Ralph, of Minneapolis.

FUNERAL WEDNESDAY.

Funeral services will be held Wednesday afternoon at 2:30 o'clock from the Methodist church with Rev. Charles W. Monson officiating. Interment will be in the Monticello cemetery. The Masons, of which Mr. Burgess is a member, will have charge of the funeral.

IN CIRCUIT COURT.

In the circuit court here which convened Monday with Judge George A. Sentel presiding, Elmer Hanks was granted a divorce from Mattie Hanks.

The hearing for a new trial for George Opal Arthur, convicted in the court here, was postponed until next Monday, Dec. 4.

GEORGE PAINTER BURIED.

The body of George Painter, who died in Chicago, was brought to Monticello Tuesday afternoon on the Wabash, arriving here at 4 o'clock.

Short funeral services were held in the Mackay undertaking establishment Wednesday morning, and burial was in the Monticello cemetery.

Mr. Painter formerly lived in Monticello with his parents and grew to manhood here. He is a cousin to Mrs. W. J. Porter of this city. Mr. Painter is survived by his wife, who accompanied the body here.

F. M. Shonkwiler has been confined to his home the last few days by illness.

Union Thanksgiving services will be held Wednesday evening at 7:30 o'clock in the Christian church.

Rev. W. Ackerman has moved his family from Arlington into the Christian parsonage. Mr. Ackeman is pastor of the Christian church.

Charles Baker and J. Dobson of Milmine transacted business here Monday.

Mr. and Mrs. Ross Cool of Mansfield spent Sunday with the latter's mother, Mrs. Mart McIntosh, and other relatives.

Mrs. Keith Knott entertained friends at a card party Friday evening at her home on East Lincoln street.

Mrs. Pearl Thompson spent Thursday at the Decatur and Macon County hospital with her daughter, Mrs. Roy Smith.

Mrs. George Haneline, Mrs. Ellis Zimmerman and Pearl Haneline spent Sunday in Mansfield with Jack Haneline and family.

Miss Grace Miller of Cerro Gordo spent Sunday with Miss Lola Wiley.

Wilbur Watson of DeKalb is visiting his brother, J. W. Watson and wife.

Assumption Tiny Tots Follow Friend to City and Are Lost for Hours

Assumption, Nov. 29.—Quite a bit of excitement was occasioned Saturday evening when the two small children of Mr. and Mrs. Phil Kelsecom, a Belgian family living on the R. F. Johnson farm one-half mile north of town, were lost in an attempt to make their way to this city.

Mr. Johnson has been staying at their home while his home has been under quarantine, and during the time he was there the children became quite fond of him. The quarantine was lifted from his home Friday afternoon and on Saturday evening he left to return to his home in this city.

LITTLE ONES GRIEVED.

The little ones were grieved at his departure and determined to follow him. When their mother was absent from the house for a short time they stole out and walked into town, arriving here about dark. The little girl is three years old and the boy four and one-half. Several people saw them but did not think of them running away from home. When the mother discovered that they were gone she came into town and gave the alarm. Chief of Police Ezra enlisted the help of several men and the youngsters were finally rounded up standing at the Illinois State bank corner. They do not speak the American language and this made their identification much more difficult.

PAY $2.50 FOR FIRST BERRIES

New York, Nov. 29.—The first shipment of Florida strawberries to the New York market Tuesday brought the record price of $2.50 per quart, the state department of farms and markets announced.

HALLVILLE MAN DIES SUDDENLY

W. C. Wallace Was Old Resident.

Clinton, Nov. 29.—The death of W. C. Wallace of Hallville occurred suddenly Tuesday evening at 6:30 at his home, following an illness of but a few moments.

Mr. Wallace had been down town during the afternoon and started home about 5:30, stopping en route to visit with neighbors and friends, and had been home but a short time when he complained of a severe pain in the chest. His death occurred in a few minutes.

Deceased was born in Dewitt county, Jan. 26, 1856, and was married to Miss Mollie Black, daughter of Mr. and Mrs. Robert Black of Clinton. No children were born to their union.

Aside from the widow he is survived by a sister, Mrs. Laura Parker of Clinton; two half brothers, Seymour Trowbridge of Clinton and Alfred Trowbridge of Midland City.

Funeral arrangements had not been made at noon on Wednesday but it is expected they will be held some time Thursday morning.

Coroner C. H. Baker went to Hallville Wednesday morning to hold an inquest over the remains.

ROTARIAN "LADIES NIGHT."

More than one hundred Rotarians and their wives and friends were present at the second "Ladies Night" of the season, in the Chamber of Commerce rooms Tuesday evening.

Following the serving of the banquet a musical program was enjoyed, the Armstrong Trio of Memphis, Tenn., furnished the entertainment, Miss Armstrong as a violinist, Miss Patricia French, piano, clarinet or saxophone, and the latter's sister, who favored with several gypsy dances, created a sensation among the audience.

Members of Crang-Bennett Post, American Legion, will enjoy their annual banquet Wednesday evening in the Chamber of Commerce rooms. The Ladies Auxiliary of the Post will have charge of the dinner.

NEW STENOGRAPHER.

Miss Eileen Fitzsimmons, who has been employed as stenographer in the offices of Attorneys Hoff & Hoff for several months, has resigned to accept a similar position with Attorneys Smith & Smith. Miss Cecil Williams, who has been employed in the latter offices, has resigned.

DEATH OF INFANT.

Juanita June, daughter of Mr. and Mrs. Asa Arthington, died at the family home three miles northwest of Wapella early Tuesday morning following a brief illness with pneumonia.

The child was five weeks old and is survived by the parents, two brothers, Roy and Glenn, and a sister, Wilma. Funeral services will be held from the late home Wednesday afternoon with the Christian church pastor officiating and burial in Rock Creek cemetery.

ON NEW CONSTITUTION.

Attorney W. F. Gray will address an open meeting at the Liberty school near Buck's road Friday night, on the proposed new constitution, this being one of a series of similar meetings held throughout the county.

On Saturday afternoon at 2 o'clock Attorney E. B. Mitchell will deliver an address here in the circuit court room on the "Proposed Constitution and the Farmer." It is probable that there will be a crowded room to hear Attorney Mitchell.

IMPROVING BUILDING.

The Bodenkecker building, 207 East Washington street, is being remodeled and redecorated, the second story being divided into two five-room apartments, modern in every respect, and the first floor being remodeled for use as a store room.

Clinton schools are to close Wednesday evening to remain so until Monday morning.

COURT NOTES.

Dewitt county circuit court will not be opened until Tuesday, Dec. 5, according to word from Judge George Sentel to Circuit Clerk Ralph G. Moreland.

In the case of S. P. Vinson versus the Chicago Sales Book Co., a corporation, an appeal has been taken by the former and the case will come up in the January term of court. The case was recently tried before Justice A. E. Stone who rendered a decision in favor of the Book Co.

DISTRICT MEETING.

Plans are being made for the district meeting of the I. O. O. F. lodge, to be held in Clinton Dec. 19. The district includes all lodges in Dewitt county and a good number of delegates are expected to be present. The degree staff of Bloomington lodge is to confer the initiatory work in the afternoon and the first degree will be put on by Waynesville staff in the evening.

Deputy Grand Master John Turner of Streator; Grand Warden H. House of Nashville and Grand Instructor H. M. Blood of Chicago will be present for the occasion. The Odd Fellows band from Kenney lodge will furnish music both afternoon and evening.

SPECIAL SERVICE IN BLUE MOUND

Blue Mound, Nov. 29—The Thanksgiving services were held in the Methodist church on Sunday night. The three churches, Bethel, Methodist and Christian united, Rev. Mr. Dunkleberger, pastor of the Christian church, gave the address. Singing by the union choir and music by the Sunday school orchestra.

Misses Lulu and Mary Delbridge returned to their home in Storm Lake, Ia., after a three-weeks' visit with relatives.

Decatur visitors Tuesday were Mrs. James Blair and daughter, Flossie.

Mrs. D. J. Cartwright, who is spending the winter in Mt. Auburn, was in Blue Mound Tuesday.

Gordon Young has accepted a position at Ray Crow's grocery store.

Mrs. Elmer Ekhart has returned from Cape Girardeau, Mo.

Mrs. Earl Constant and son are the guests of Henry Seegars.

Decatur visitors Monday were Mrs. Mace Collins, Mr. and Mrs. John Sprague, Miss Ceola Sprague, George Arnold and W. D. Crayne.

Mrs. Dave McCluskey spent Sunday and Monday in Decatur, the guest of her daughter, Mrs. Otto Craig.

TO VISIT IN ELGIN

R. C. Davidson and family expect to drive to Elgin, Ill., to spend a few days with Rev. and Mrs. J. B. Martin and family. They will be accompanied by Mr. and Mrs. G. W. Patton of Decatur. They will start Thursday morning.

Lee Bloxam has resigned his position with Reis and Botoner and accepted one at Arthur Hartwig's restaurant.

A. J. Evans has returned from a visit with relatives in Indiana.

WAS SECTION HAND; NOW ROAD'S G. M.

Chicago, Nov. 29.—W. F. Thiecoff, who entered the service of the Burlington railroad thirty-nine years ago as a section laborer, has been appointed general manager of the lines east of the Missouri river with headquarters in Chicago, it was officially announced Tuesday.

MARRIES BECAUSE CANDIDATES WON

Omaha, Neb., Nov. 29.—Miss Anna Panko, of Sterling, Neb., Tuesday made good a promise to Harry M. Lux of Lincoln, state manager of the Non-Partisan league, that she would marry him this year if R. B. Howell, Republican and Charles W. Bryan, Democrat, were elected senator and governor, respectively.

DR. BELL'S Pine-Tar Honey

Loosens Coughs and Colds

You'll be surprised at the remarkable qualities of this genuine old syrup of pine-tar honey. It loosens hard-packed phlegm, acts as a healing balm on sore, inflamed tissues, stops coughs short. Delicious tasting and harmless. It is fine for children's as well as adults' coughs. Ask your druggist for the Dr. Bell's.

Refuse substitutes. "Pine-Tar Honey" means only Dr. BELL'S.

COLDS

"Pape's Cold Compound" Breaks a Cold in Few Hours

ond and third doses usually break up the cold completely and end all grippe misery.

"Pape's Cold Compound" is the quickest, surest relief known and costs only a few cents at drug stores. Tastes nice. Contains no quinine. Insist upon Pape's.

Instant Relief! Don't stay stuffed-up! Quit blowing and snuffling! Take "Pape's Cold Compound" every two hours until three doses are taken. The first dose opens clogged-up nostrils and air passages of head; stops nose running; relieves headache, dullness, feverishness, sneezing. The sec-

ASPIRIN

Say "Bayer" and Insist!

BAYER

Genuine

Unless you see the name "Bayer" on package or on tablets you are not getting the genuine Bayer product prescribed by physicians over twenty-two years and proved safe by millions for

Colds	Headache
Toothache	Lumbago
Earache	Rheumatism
Neuralgia	Pain, Pain

Accept "Bayer Tablets of Aspirin" only. Each unbroken package contains proper directions. Handy boxes of twelve tablets cost few cents. Druggists also sell bottles of 24 and 100. Aspirin is the trade mark of Bayer Manufacture of Monoaceticacidester of Salicylicacid.

GIFTS For The Home

A gift for the home is really the most appreciated kind you can give to those who take pride in their home.

The busy housewife surely would like some of the many labor-saving devices we have; or some of many ornamental practical gifts from our large stock.

You can't make a mistake on a Gift for the Home from the "Store of Practical Gifts."

Community Silverware

Community Silverware is the Gift of a lifetime—guaranteed to wear for fifty years—and such beautiful designs. Complete stock of Sheraton, Grosvenor, Patrician and Adams patterns or the new Duchess in their 20-year plate.

Trays

Beautiful Trays of Mahogany, Polychrome and Japanese Enameled—an attractive gift for any housewife, and they are just as practical as they are pretty.

Prices from $4.50 to $20.00

Carafes

A pretty Carafe in colors to harmonize with the bedroom furnishings, with tray to match, would be appreciated for the guest room, we are sure.

Prices from $8.00 to $16.50

Carvers

An unusual assortment of Carvers in pairs and sets of three pieces. Handles of Stag, Silver, Pyrolin, and Horn; Sterling Silver Ferrules and Blades of the Finest Steel.

Prices from $2.75 to $11.00

Fireplace Fixtures

Make your fireplace the most attractive place in the home Christmas morning, with our fixtures. Everything you will need: Fire Sets, Andirons, and Screens in Brass, Flemish Iron, Hammered Antique Brass and Wrought Iron Finishes.

Bathroom Fixtures

Bath Fixtures are fine gifts for those who have just moved into a new home. A nice glass shelf with white china brackets or a white glass towel with white brackets will be appreciated by any home lover.

Electric Sewing Machine Motor

A dandy gift for any lady who sews. It takes all the drudgery out of sewing. Just slip it under the fly wheel of any machine and press your foot on the control. Any speed.

$18.00

Electric Appliances

Electrical Appliances are a boon to the busy housewife—yet how many homes are fully equipped with these convenient labor-saving devices.

Electric Toasters, $5.00 to $7.50
Electric Percolators, $7.50 to $10
Electric Irons ....$5.00 to $7.50
Electric Stoves ...$2.00 to $10.00
Electric Coffee Urn Sets ....$25.00 to $32.50

Electric Cleaners

Mother would just love to have an Electric Vacuum Cleaner. Think of the work it would save, and your rugs will last longer.
Torrington Vacuum Cleaner, $35
Universal Vacuum Cleaner, $25

Bird Cages and Stands

A canary bird in one of our cages makes a fine gift. Cages in brass, gun metal, ivory or white enamel, with stands to match; also bamboo cages from Japan.

Cages from $2.50 to $23.00
Cage Stands from $4.00 to $16.00

Candlesticks

A large assortment of Candlesticks—Mahogany, Brass, Pottery, Clear Glass, Etched Glass, Colored Glass, and Polychrome. Also a fine line of Decorated Candles.
Candlesticks,
Per pair, from 60c to $16.00.

Pyrex Ware

All the new pieces of Pyrex will be found here.

Door Knockers

What could be more appropriate on Christmas Day than to put a door knocker on the front door? We are showing these in a number of designs and finishes to match your hardware. We also have the guest room knocker at $1.50

Front Door Knockers

$3.50 to $9.50

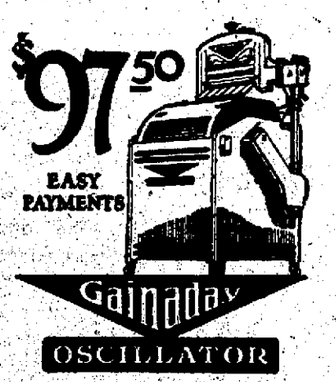

A Gainaday Oscillator Electric Washer

Makes a Wonderful Gift

A last word in Electric Washers. The new Gainaday Oscillator. All copper tub, ¼ H. P. motor, all gear and shaft driven, no belts, all metal 12-inch roll wringer. The biggest bargain on the market today.

Cash or Payments

MOREHOUSE & WELLS CO.

"THE BEST GRADE FOR THE BEST TRADE"

MINCE MEAT

Only 22c Lb.

Only our Temptation mince meat makes tempting, delicious pies. Finest ingredients; made in daylight, sanitary kitchens. Every care is used in the making. Deliciously flavored. Packed in glass jars so you can see its goodness.

1 2-Lb. Jar 44c

MUSHROOMS

1 14-Oz. Can 63c

Unusually fine quality, extra grade; good, full, meaty buttons. You buy the best when you buy these.

PEPPERS

1 14-Oz. Can 31c

Packed in Spain where they do it right. Far superior to domestic; note the low price.

CHERRIES

3 No. 2 Cans 76c

Decision red, especially packed for pies. Carefully pitted, packed solid in the natural juice.

MAINE CORN

3 No. 2 Cans 55c

Royal Arms, noted for its tenderness and distinctive flavor. Treat your family to our Royal Arms Fancy Maine this time.

BLUEBERRIES

3 No. 2 Cans 83c

Especially delicate in flavor. Packed in their natural syrup for pie making. Can you equal this low price elsewhere? Our Temptation brand.

STRAINED HONEY

1 2½-Lb. Can 54c

Our Royal Arms strictly pure clover blossom honey of rarest quality.

Priscella Molliens

spread a bounteous feast for John Alden on Thanksgiving Day almost 300 years ago.

And it must have been delightful, for John, you remember, spoke for himself.

What would be the thoughts of Priscella if, after 300 years, she could step into this modern Wilson grocery store?

What would she think of the modern housewife's opportunity to entice the lagging appetite of her family with Wilson dainties—then to build brain and brawn from Wilson's nourishing foods?

We have reason to believe her John would be well fed—that his food would all come from Wilson's—and that John and Priscilla would soon have a bank account from the amount they saved on their table needs.

WILL YOU COME?

WE wish we could give you a mental picture of this spotlessly clean grocery store. Such a picture would create a veritable craving to taste the thousand and one appetite-arousing items. But all we can do is to ask you to come and see for yourself. Will you?

Wilson Grocery Company

528 N. Water St., Decatur, Ill.
Phone Main 1398

QUEEN OLIVES

1 18-Oz. Jar 34c

These will please. Large, meaty fruit; our Temptation brand; quality is unexcelled. Packed in glass jars.

SMALL PEAS

3 No. 2 Cans 81c

Royal Arms No. 2 sieve peas, very fancy grade, delightful—these tiny, tender, sifted peas.

WHITE FIGS

2 7-Oz. Bricks 25c

California white Adriatic figs; cleaned, sorted and pressed into layer bricks.

PERSIAN DATES

1 10-Oz. Pkg. 21c

Imported, cleaned, sorted and repacked in packages in this country. None better.

RAISINS

1 1-Lb. Pkg. 40c

Imported Malaga—delicious cluster Royal Buckingham variety raisins imported from Spain.

MIXED NUTS

1 2-Lb. Pkg. 53c

Walnuts, filberts, Brazils and Texas pecans, mixed in proper proportions. Most economical way to buy nuts—a complete selection.

SWEET POTATOES

3 No. 3 Cans 49c

Temptation—the pick of the Jersey and Maryland crops. Peeled, packed solid, ready to prepare. Try these; you will appreciate their economy.

CHOCOLATES

1 1-Lb. Box 68c

Fancy assorted; hand dipped; nougats and caramels. Excellent quality, pure, low priced.

Why Worry When You Can Get A

Thanksgiving Turkey Dinner

with all the trimmings

Oyster Dressing *Cranberry Sauce*

Two Vegetables

Salad *Pastry*

Coffee—Bread and Butter

SPECIAL THANKSGIVING DAY

75c

Home Cooked—Just as Usual

Cooper's Cafeteria

Michael Bederman, Mgr.
244 North Water St.

NewspaperARCHIVE®

SMALL NAMES MINE BODY

Will Recommend Legislation to Next Session of General Assembly.

Springfield, Nov. 29—Governor Len Small today appointed the Illinois mining investigation commission, representing the public, mine owners and coal miners to recommend mining legislation to the next general assembly. He also named Francis L Devlin of West Frankfort and Patrick Gillen of Springfield as mine officers in the state department of mines and minerals.

SUCCEED TWO

The two new mine officers succeed William Hutton of Duquoin whose term expired, and James Richards of Belleville who resigned

The mining investigation commission is appointed each session of the legislature to recommend mining laws The three members representing the public as named by the governor today will be D A Fuller, Belvidere; Thomas Hudson Calvat and Joseph Francis, of Morris

MINE OWNERS

Those representing the mine owners will be Herman Perry, Hillsboro, George W. Solomon, Springfield, and A B McLaren Marion, and the three representing the miners will be Charles Melvin, Duquoin, Joseph Somers Zeigler and Peter Grant Peoria.

MORE MEN HURT IN MINE AT PANA

Leo Overlot and Harry McGavic Suffer.

Pana, Nov 29—Leo Overlot aged twenty-two married and with one child, had both of his feet severely injured by a fall of coal while engaged in mining In the Penwell mine Monday afternoon He was removed to his home on North Grant street when medical aid was summoned His wounds were dressed and he is reported as recovering No bones were found to have been broken

Harry McGavic employed as a driver in the Penwell mine was injured Monday afternoon when his right foot was caught between two moving pit cars in the mine He was taken home where his wounds were dressed He is reported as doing nicely

Lee McMahan who is employed in the mines in Taylorville spent Sunday visiting with his family in this city

ROTARY ENTERTAINS

The Pana Rotary club of this city entertained more than eighty persons at the Elmers hotel Monday evening, at which time a banquet was served The Rotarians were accompanied by their wives and a number of invited guests were present. Short talks were made by members of the club and a most interesting time was had.

BRICK LAYING ENDS.

Brick masons who have been employed on the construction of the various new buildings now in course of construction in Pana, have quit their work for the winter and returned to their homes

Work on the state road between Pana and Millersville also has been abandoned for the winter and it has been stated that no further attempt will be made to build the road until next spring.

A number of buildings under construction in the city have been enclosed in such a way that the interior work can be carried on by the carpenters, which will give them steady work most of the winter months unless the weather should become exceedingly cold

SILVER WEDDING

More than 100 parishioners and friends of Rev and Mrs Carl Mueller of Dollville tendered them a most delightful surprise at their home Monday evening in celebration of their twenty-fifth wedding anniversary

The friends assembled at St Paul's Evangelical church in Dollville of which Rev Mr Mueller is pastor, and from there proceeded to the Mueller home in a body there being a procession of more than thirty automobiles in line Here the members of the surprising party took Rev. Mr Mueller and wife by surprise and a most enjoyable evening followed

During the evening Rev Mr Mueller and wife were remarried by Rev Mr Wintermeyer after which congratulations followed

Rev Mr Mueller's first pastorate was at Stearlaryville where he and Miss Mary Nieddoff were married in the German Evangelical church of that place

Following the wedding ceremony Monday evening an elaborate dinner was served in the Mueller home

Rev and Mrs Mueller were presented with a handsome silver tea set by their friends, which was a very appropriate gift

SHIPPED MULES

W P McFaggart the local horse and mule buyer shipped a fine carload of twenty-one head of mules which he purchased in the vicinity of Pana to the southern markets Mr McFaggart will follow the shipment

TIERNAN CASTS OFF NEW BRIDE

Sister-in-Law Rules South Bend Home.

South Bend Ind, Nov. 29—John P. Tiernan today denied he has any intention of joining his "bride for a day" Miss Blanche Brimmer, of Hansell Iowa He said he had not heard from her for more than two days

Mrs Frances Pulaski, Mrs. Tiernan's sister continued to refuse to allow the professor or his wife to make statements, excepting the above denial.

A telegram from Mrs Brimmer was received by Mr Tiernan about noon. He said the message was that his "wife of a day" had stated she was through with him.

BEMENT PEOPLE GOING TO FLORIDA

Bement Nov 29—Mr and Mrs E Walters and Miss Kathryn Dawson expect to leave Friday for Tampa Fla to stay through the winter They will have rooms at the home of Mr and Mrs Grant Abbott Mrs Abbott formerly was a resident of Bement

Mrs W. F Wilson will leave Thursday night for Barstow, Fla where she will visit a son and a daughter.

Mrs N N Vance will go to Chicago Heights the last of this week and later will leave for St Petersburg, Fla Mrs Martha Gilman Williams of Monticello will go at the same time and they will be together this winter

Miss Ada Dawson and Miss Gladys Dawson expect to leave Dec 4 for California They will visit Mr and Mrs Everett Dawson

Miss Geraldine Sine will come home from Forrest and Miss Elsie Sine from Normal to pass the Thanksgiving vacation

Miss Ethel Fogle and Miss Leila Spear will come home from Decatur for Thanksgiving

Charles Fogle is at home this week from his work in Danville on account of threatened blood poison in one foot

TEACHERS TO GO HOME

As there will be no school Friday, many of the teachers will go to their homes to eat Thanksgiving dinner.

Miss Harlow will go to Normal, Miss Garner to Omargo Miss Harrison to Fancy Prairie and Miss Busing to Gibson City.

Mr. and Mrs Marion Bentley and two children have returned to Bement from Lake City, where they have lived several years They are at the home of Mr. and Mrs Frank Bentley, their parents In the spring, or before if they can get possession of the Bentley farm they will move to it Mr Dessie accompanied them from Lake City but will return soon

Mrs Lum Groff of Lake City, Mich is here to pass the winter at the home of her mother, Mrs William Kimberlin

OFFICIAL CHANGES IN CHRISTIAN CO.

New Deputies Named by Sheriff-Elect.

Taylorville, Nov. 29—Changes in two of the county offices will be made Monday, when the officers-elect assume their duties. These are the offices of sheriff and treasurer. There will be no change in the other three offices that were affected by the recent election.

Mrs. George, who has been serving as county clerk in the vacancy created by her husband's death, will succeed herself as the regularly elected clerk, and will retain her present assistants

County Superintendent O P. Simpson, whose term does not begin until Aug. 1, 1923, also succeeds himself.

Sheriff-elect Andrew Flesher has announced his force, as follows: Jesse Patterson, office deputy; Richard Doyle and Ben Kem, field deputies; Cyrus Tompkins and Ward Clements, janitors, with Joe Wilcox turnkey at the jail.

Alvis Shrout, county treasurer-elect has not announced his staff, but stated that he will name a deputy treasurer a little later.

SHORT JURY TERM.

The indications were Tuesday evening that the session of the grand jury for the November term of the circuit court would be a short one, as they expected to finish their work by Wednesday evening.

The hearing of cases was started Tuesday morning.

CUTS OFF THREE CHILDREN.

The will of the late Joanna Nash, was filed Tuesday morning in the office of the circuit clerk. She left her property to her seven children, William Nash, Lenora, Belle Nutt and Fort Nash were to receive $1 00 each and the remainder is to be divided equally between R. S. Nash, J. W. Nash, C A. Nash and Earl Nash The estate is valued at $20 000.

DIVORCES

The following divorce cases were decided in the November term of the circuit court Tuesday by Judge Wright

Armenta Appleby vs. C. B. Appleby, divorce granted on the ground of desertion

Myrtle Stoh vs. Frank Stoh, divorce granted on the grounds of drunkenness

H L. Meyes vs Anne Meyes, divorce granted on the ground that his wife went with other men.

Francis M. Neer vs Nancy Neer, divorce granted because his wife deserted him to go with other men

HIGH SCHOOL ARGUMENT.

The argument on the question as to whether there should be a high school at Mt Auburn was started late Tuesday afternoon.

Harry Pearson the grocer is at the St Vincent hospital in a very critical condition, caused by an operation for appendicitis, and gall bladder trouble.

The Elks gave the first dance of the season at the club rooms Tuesday night Music was furnished by George Goforths' Black and Gold orchestra of Bloomington

Mr. and Mrs Dwight Anderson entertained at a six o'clock dinner to a few of their friends Monday evening

Lee Bradley, eighty-one years old, is in a very critical condition at his home on East Park street.

A lecture was given Monday evening at the court house on the new constitution by Henry I. Green. He was introduced by Mrs. T. E. Hobson, chairman of the civics department of the Womans' club.

PYTHIAN ORCHESTRA TO PLAY FOR RADIO

Will Be in Davenport On Dec. 6.

The radio program of the Palmer School of Chiropractic of Davenport, Iowa, station WOC, carries the announcement of a concert to be broadcasted from that station given by the Pythian Home orchestra of Decatur at 7 p m Wednesday evening, Dec 6.

This concert will be received at the Review's radio station, and the public is invited to hear the concert. The Davenport program is on a 400-meter wave length.

CANDY BOOTH AT MILLIKIN SUCCESS

Girls of Y. W. C. A. May Make it Permanent Fixture

The girls of the University Y W. C A have started a new venture at James Millikin university in the form of a small candy booth which Tuesday was placed in the basement main corridor near the front entrance The booth is situated so as to give all students an opportunity to taste the wares of the candy makers The venture met with such fine success Tuesday morning that it may be made a permanent fixture The delicious home-made candy put on sale by the girls gains instant demand after once being sampled

INITIATE NEW MEMBERS

Gamma Epsilon Tau the general science fraternity which was founded in 1921 at Millikin, will initiate one student and five members from the faculty when the meeting of that organization is called Wednesday evening Ralph Coombs has conformed to the necessary requirements and will be initiated from the student body while those of the faculty who are eligible to be admitted and who will join the organization Wednesday are Prof William Bellis Prof Fred D Townsley, Dr Elton R Darling Dr J H Ransom and Miss Olive Young

SONG COVER DESIGN

One sample design for the cover of the new Millikin song composed by Prof W B Olds has been submitted by William Conlon The design for "Millikin Loyalty" is an attractive blue and white arrangement with a well worked out group drawing in the middle of five men singing Mr Conlon is a member of the freshman class and was the art editor of the last year's Decatur high school annual The Decanois" His work upon that book was of a splendid type

NEWS FROM THE SICK

Admiral C B T Moore who was operated on at the Decatur and Macon County hospital some days ago is doing very well He is now able to sit up and is in good spirits It is not yet known just when he will be able to leave the hospital

A number of patients at the Macon County hospital returned to their homes Monday Among them were Mrs Carrie Haupt 1255 East Logan street Miss Dorothy Sellers, 1004 North Church street who underwent a tonsil operation, Harold Morey 2042 North Church, who has recovered; Miss Edna Henderson, 240 West Harrison avenue, Mrs. Martha Pully on R R No 1 out of Decatur who has recovered. Mrs Eliza Shapard 1220 South Jackson street, who has recovered and Miss Grace Jackson 751 West Wood street

Mrs C G. Randolph, 414 South Union street who has been suffering with a nervous breakdown, is improving and is able to be out of doors

Mrs B F. Smeathers, who recently underwent an operation in St Marys hospital has recovered rapidly and was expected to be able to return to her home, 1670 West Eldorado street Wednesday

Financial and Commercial

STOCK GAINS ARE HALTED

Impeded by Weaknesses of Special Issues—Eries Liquidate.

New York, Nov 29— Speculative operations leaned toward the buying side during the morning but the advance was impeded at intervals by the weakness of special stocks. Heavy liquidation of the Eries, which drove the common down 1¾, the first preferred 3¾ and the second preferred 2½, induced selling of some of the other low priced rails, especially New Haven, Baltimore and Ohio and Wheeling and Lake Erie, common

Express shares also were acutely weak, Adams Express falling five points and American and Wells Fargo 1 to 2 Piggly Wiggly dropped 3¾ Selling of these issues modified some of the earlier gains but several shares continued to forge upward, particularly General Asphalt, which rose to 43¾, up 2½. Call money opened firm at 4½ per cent

The closing was strong

LAST SALE

American Can	70¼
American Car & Foundry	179¼
American Locomotive	120¾
American Smelting & Ref's	51⅛
American Sugar	73⅝
American T & T	121¼
American Woolen	34⅝
Anaconda Copper	37
Atchison	101
Atl Gulf & W Indies	25⅛
Baldwin Locomotive	110¼
Baltimore & Ohio	42⅞
Bethlehem Steel 'B'	62¼
Central Leather	34
Chandler Motors	61
Chesapeake & Ohio	68¼
Chicago Mil and St Paul	23
Chicago R I & Pac	32⅞
Chicago & N W	82⅝
Corn Products	128¾
Crucible Steel	61
Famous Players-Lasky	91½
General Asphalt	45¼
General Motors	141⅛
Illinois Central	107⅞
Int Mer Marine pfd	50⅝
Kelly-Springfield Tire	41⅛
Mexican Petroleum	221⅛
Midvale Steel	28⅝
New York Central	94
Northern Pacific	77
Pan American Petroleum	61⅝
Pennsylvania	45⅝
People's Gas	81
Pure Oil	28⅝
Reading	70⅝
Rep Iron & Steel	45⅛
Royal Dutch N Y	52⅞
Sinclair Oil	81⅝
Southern Pacific ex div	88½
Standard Oil of N J	105
Studebaker Corporation	119¾
Texas Co	47½
Tobacco Products	89
Union Pacific	141¼
United States Rubber	60
United States Steel	102
Utah Copper	61½
Willys Overland	5⅝

MONEY MARKET.

New York, Nov 29—Call money firmer high 5, low 4½, ruling rate 4½, closing bid 5, offered at 5½, last loan 5, call loans against acceptance 4, time loans easier, mixed collateral 60 to 90 days 4¾@5 4 to 6 months 4¾@5, prime commercial paper 4¾

For Additional Markets See Next Page

NEW YORK COTTON.

New York, Nov. 29—Cotton futures opened steady, December $25.25, January $25.30, March $25 30; May $25.31, July $23.01.

Cotton futures closed steady, December $25.26, January $25.28, March $25 31, May $25 23, July $24 04.

Spot cotton quiet; middlings $25 45.

Kansas City Cash.

Kansas City, Nov. 29—WHEAT—No. 2 hard $1 12@1 19; No. 2 red $1 21@1 22.

CORN—No. 2 white 71½c No. 2 yellow 73½c; No. 2 mixed 71½@72c

OATS—unchanged to ½c higher; No 2 white 44@½c. No 2 mixed 42@42c, No. 2 red 65@65c.

Financial Notes.

New York, Nov. 29—When the order for 5,000 refrigerator cars ordered by the Pacific Fruit Express at a cost of $15,000,000 are completed it will give the company between 25,000 and 29,000 cars available on the Union and Southern Pacific roads for fruits and vegetables Growth of business has made necessary the addition of 12,300 new cars at a cost of $37,000,000 since government control

British revenue receipts for the week ended November 25 were 10,465,136 pounds, and expenditures 6,823,431. The floating debt amounted to 911,458,500 pounds

Ex-dividend; American Telephone and Cables; California Packing common; Eastman Kodak common and preferred Erie and Pittsburgh railroad, McCreery Stores common; Montgomery Ward preferred; Norfolk and Western common; Packard Motor preferred, Southern Pacific, Stewart Warner; United Cigar Stores preferred, Atlantic Coast Line.

Dividends today: American Piano company usual quarterly on common and preferred payable January 2 to stockholders of record December 26; California Oil and Gas 5 cents a share payable January 2 to stockholders of record December 15, Interstate Gasoline company, 3 per cent on common payable January 1 to stockholders of record December 1.

The Cabarrus Mills of Kannapolis, N C, propose to increase capital stock from $1,000,000 to $7,000,000. The increase to be distributed as a stock dividend

Coffee was quoted Dec. 9 95, March 9 60, May 9 30; July 9 00; Sept. 8 55, Raw sugar Dec. 3 97; March 3 40, May 3 53 and July 3.64. Refined sugar: Dec 7 20.

OIL WORKERS IN PITCHED BATTLE

Monroe, La, Nov. 29.—A number of men were wounded and several are reported dying following the battle between masked men and oil field workers near Smackover, Ark., last night, according to a long distance telephone message received from Eldorado by authorities here this morning

CONVICTS CANNOT SUE FOR INJURIES

Springfield, Nov, 29— Convicts in state penitentiaries cannot obtain damages from the state for injuries suffered during imprisonment, the state court of claims has decided, in rejecting the claim for $15,000 filed by Joseph Tiller of Chicago, who was scalded which working in a fire pit at Joliet penitentiary December 31, 1914. The action of the court of claims was based on an opinion filed by the attorney general.

ILLINOIS C. OF C. TO HEAR BARNES

Chicago, Nov. 29.—The annual meeting of the Illinois Chamber of Commerce will be held here Dec. 8. Julius H. Barnes, president of the United States Chamber of Commerce, will be a speaker.

PERSONALS

Charles Gross, formerly of Blue Mound and Decatur, now of Winfield, Kan., is here for a visit of four weeks. He has been away about eleven years

Miss Opal Jackson, who teaches in the Community High school in Dupo, Ill., will spend Thanksgiving with her parents, Mr. and Mrs. B. Jackson, 558 West Center street. Miss Geraldine Hegert, who was a roommate of Miss Jackson at the University of Illinois, will spend Thanksgiving with her.

MARRIED.

RICHMOND-BOLLARD

John Earl Richmond and Miss Nora Bollard, both of Springfield, were married in Decatur Wednesday morning, the ceremony being performed by Judge J. H. McCoy at the court house.

NEED DIRECTOR TO SUCCEED GREGORY

Lovington Man, Dry Chief, Has Resigned.

Chicago, Nov 29.—New heads of the federal prohibition enforcement director's office are expected to be named soon as the result of the announcement of the imminent retirement of Director Charles W. Gregory and the resignation of Guy W. Ginders, chief field agent for the office.

RESIGNATION IN.

Director Gregory's resignation was submitted to Washington some time ago. Mr. Ginders' resignation was presented to take effect immediately but he will remain until January 1 at the request of Washington officials it was announced here

WITH WATERWAYS.

Mr. Gregory, whose home is in Lovington, Ill, will remain a few days in closing up the current accounts of the prohibition office and expects to leave December 5 with the Illinois waterways commission for Washington for a series of conferences

BOOST DECATUR AS YEOMAN HOME SITE

Organizations of A. of C. Are Writing Officials

All organizations in the city which are affiliated with the Decatur Association of Commerce are writing to the officials of the Brotherhood of American Yeomen setting for the benefits that may be derived in their selection of Decatur for the site of the new Yeoman's home which the organization intends to build in the near future.

Since the building of the home involves an expenditure of several millions of dollars cities in Illinois and in fact those in all parts of the country are seeking to secure the home. Decatur has put in a strong claim, and the Association of Commerce is pushing the matter to the utmost

5½% FARM LOANS

These loans made for five, seven or ten years, either annual or semi-annual interest, with payment privilege on any interest paying date.

No commission, no charge for examination of land or title.

Applications received for closing any time between now and March 1st.

Illinois Standard Trust Company

114 North Water Street.

C. LANE, VICE PRESIDENT — L. L. SMITH, SEC'Y.

Decatur, Ill. — Phone Main 1250

A RAW, SORE THROAT

Eases Quickly When You Apply a Little Musterole

And Musterole won't blister like the old-fashioned mustard plaster. Just spread it on with your fingers. It penetrates to the sore spot with a gentle tingle, loosens the congestion and draws out the soreness and pain.

Musterole is a clean, white ointment made with oil of mustard. It is fine for quick relief from sore throat, bronchitis, tonsilitis, croup, stiff neck, asthma, neuralgia, headache, congestion, pleurisy, rheumatism, lumbago, pains and aches of the back or joints, sprains, sore muscles, bruises, chilblains, frosted feet, colds on the chest. Keep it handy for instant use, 35c and 65c, jars and tubes; hospital size, $3.00

BETTER THAN A MUSTARD PLASTER

MUSTEROLE WILL NOT BLISTER

Special For THANKSGIVING OYSTERS

Fresh Solid Meat Oysters
Standards 60c Quart
SELECTS, 70c QUART
PLENTY OF DRESSED CHICKENS, DUCKS, GEESE AND TURKEYS
Cranberries Celery

Open until 10 a. m. Thursday

Gebhart Block Cash Market

1111 N. Water St. Phone Main 784. W. E. Cochran, Mgr.

Decatur's Original Glass Co.

The Co. you can rely upon—the efficient, and give quick service.

We have experienced men — and machines—to do such work as — Grinding, Finishing, Cutting Glass.

We set windows, plates, replace plate in Sedans and Coup place plate in Sedans and Coupes

Our Service Car Gives Quick Service

Decatur Glass Co.

328 E. Main Street
CALL MAIN 2948

24 Hour Service

We will serve you day or night
High Grade Mechanical Service
Specialized Lubricating Service
Cars washed carefully by hand

Quick Service at a Fair Price

AUTO LAUNDRY & RENEWAL CO.

511-552 N. Main St.
Decatur, Ill.
PHONE MAIN 597

The Security which Stands Behind Real Estate Bonds

American citizens from coast to coast have invested hundreds of millions of dollars in First Mortgage Real Estate Bonds—safely. Building enterprises all over this continent have given claim to the funds of investors who invest wisely with a view to safety of principal and interest.

Back of these Bonds stands the most valued of America's property—her land and buildings. The safety of bonds backed by good land and buildings built wisely to produce good incomes is unquestioned. Every dollar is protected to the utmost.

We have a very carefully selected list of real estate gold bond offerings. Send for our literature.

Farmers State Bank & Trust Co.

Phone Main 67 — Decatur, Ill.

AUCTION SALE

FRIDAY, DECEMBER 1st

At 2:00 P. M.

From South Door of the Court House, Shelbyville, Illinois

The Moberley Goat Farm

consisting of 755 acres. Part is level land in cultivation. Plenty of water. Fair improvements. A Good Stock Farm.

Will be sold subject to a first mortgage of $12,000.00 due June 1st, 1926. Terms 10 per cent day of sale; balance March 1st, 1923, or upon taking possession; previous to that date by arrangement.

CHAS. R. MERTENS, Trustee.

DEL BENNETT, Auctioneer.

NewspaperARCHIVE® NewspaperARCHIVE®

Wheat Furnishes Only Action In Featureless Market Session

STOCK LIST QUIETS DOWN

French Exchange and Bonds Lower—Some Issues Strong.

BY STUART P. WEST.

Wall Street, New York, Nov. 29—Outside of the wheat market, where there was a further and at one time a quite lively demand, today was a rather featureless day in the various markets.

French exchange went lower and so did French government bonds, but in neither instance was the decline of importance. The movement of bond prices was irregular but on the whole indicative of improved sentiment in investment circles.

TRADE QUIETS.

In stocks trading quieted down considerably, in fact there were periods during the day when the market was positively dull. But here too, the drift was toward quietly increasing confidence.

The forced liquidation which had such destructive effects last week, was evidently over. Stocks had passed into stronger hands Still the market had not recovered sufficiently from the violent blows received to feel very keen over immediate operations for the rise.

NOTEWORTHY INCIDENTS

There were several noteworthy incidents in the movement of individual stocks One of these was the strength of the coppers, especially in stocks of companies like Chile and Kennicott which have their properties either wholly or in part in South America and are producing at such low cost that they are able to make good profits even with he copper metal at 16 a pound

DIVIDEND INCREASED

Another incident was an increase from 4 to 5 per cent in the divided on Stromberg Carburetor—the first recognition so far giv n of the improved condition in mo of the motor parts companies

On the other hand, the market had to face the test of a rather violent selling movement in the Erie stocks and bonds, which was sufficiently disturbing to bring forth a statement later in the day from the president of the road to the effect that the company had ample funds on hand to meet all current bills and that there was no basis for the talk of receivership

LIBERTY BONDS

New York, Nov 29 Liberty bonds l p o
3½s $100 10
Second 4's $97 60
First, 4¼'s $98 11
Second 4¼ s. $97 66
Third 4¼'s $98 00
Fourth 4¼'s $98 00
4¾'s uncalled $99 [illegible]
4¼'s called, $100 00
New 4¼s $99 [illegible]

ST. LOUIS HAY

St. Louis, Nov 29—Sales Timothy—One car No 2 at $16 1 car do. (part mixed) at $17 8 cars and part car standard at $18, 1 car and part do. at $20 Clover-mixed—Two cars heavy mixed at $17, 1 car light mixed at $2 Clover—One car No. 2 at $17, 1 car No. 1 at $18

CHICAGO CARS.

Chicago, Nov. 29—	Rcts	Cont.	Ago
Wheat	28	16	00
Corn	146	124	209
Oats	111	94	44

CLOSING OUT SALE

I will sell at my place, 3½ miles south and 1 mile east of Moweaqua, 2 miles east of Radford and 7 miles northeast of Assumption, on

MONDAY, DECEMBER 4, 1922,

Beginning at 10 O'clock A. M., the Following

9 HEAD OF HORSES AND MULES—One bay horse, 4 years old sound, weight 1500, one bay mare, 4 years old, weight 1450 sound safe in foal to Percheron horse, broke good, one sorrel mare, 10 years old, weight 1050, broke to all harness gentle for women to drive; 1 gray filly, 2 years old, weight 1050, sound, a good chunk; one bay gelding, 3 years old, weight 1100 sound, a good one; one smooth mouth mare, weight 1100; one span of mules, 4 and 5 years old, weight 2300, sound and a real work pair; one horse mule, 4 years old, weight 1100, broke, good worker.

19 HEAD OF CATTLE—One Jersey cow, 8 years old, giving 4 gallons of milk, a good one; one red cow, 6 years old, giving 4½ gallons milk, one red cow, 5 years old, giving 4 gallons a day; one Holstein, 5 years old with calf 6 weeks old, one roan cow, 3 years old, be fresh by day of sale, dandy; two Shorthorn cows with calves, 2 months old; one white Shorthorn with calf 4 months old, one spotted heifer, be fresh in about a month, making of good milker roan Shorthorn bull, 2 years old, good breeder; five heifers, ranging in age from 10 to 12 months, all good calves.

44 HEAD OF HOGS—Seven brood sows, Big Type Poland, all bred and double immune; bred to farrow in spring. One red sow, bred to farrow in spring; seven sheats, weight 190 pounds; 28 fall pigs, weight 50 pounds; one large stag.

FARMING IMPLEMENTS—One John Deere corn dump, good as new, 42-foot elevator complete; one Deering 8-foot binder, good as new, one Stoughten manure spreader, good as now; one John Deere gang plow, 12-inch; two pair shares, good as new; one Kentucky wheat drill, good condition, with two tongues; one four-wheel Hayes corn planter, good as new with wire; one McCormick mower, with two sickles, extra good; one double corrugated roller, good as new; one two-row Towner cultivator, one-row Tower; one John Deere cultivator; one walking shovel cultivator, good shape; one David Bradley 8-foot disc, good as new; one harrow; one bull rake, good shape; one side delivery rake; one hay loader; one 14-inch walking plow, good shape; one binder hitch for tractor, to fit Deering or McCormick, good as new; one Peter Schuttler wagon, like new, one Weber wagon good shape; one good rack wagon; one old rack wagon, one old wagon, one storm buggy, good as new, one Hi Yield buzz saw, with two 28-inch saws, good; one small buzz saw.

MISCELLANEOUS ARTICLES—140-foot hay rope, good as new, trip rope, new; carrier pulleys and fork; two water tanks; one new chicken house, two good hog houses; 14 galvanized coops; hog troughs; one Stewart horse clippers, shears, hay knife, forks and scoops, one Luther Emery grinder, good as new; one good rubber belt; one canvas belt; one double gear pump jack; 100 gallon gas barrel; 50 gallon kerosene barrel; one 50 gallon oil barrel, one DeLaval cream separator, No. 12, good one; one heating stove and one laundry stove; one new sausage grinder with belt pulley; one iron kettle and other articles too numerous to mention.

HARNESS—Four sets work harness one set nearly new, one set double driving harness; one set single harness, collars, halters, pads, good bridle and saddle.

HAY—Fifteen tons baled clover, five tons baled timothy

TERMS OF SALE—All sums of $10.00 and under, cash in hand All sums over $10.00 a credit of three, six and nine months will be given; purchaser to give note with approved security before removing property; notes to draw seven per cent interest from date of sale

Lunch Served by the Ladies of the Christian Church

RAYMOND HERTEL.

J. E. Wilson & Son and Charles Howard, Auctioneers. Gid Hoish, Clerk

Chester White

The big type Pigs that all farmers like

Bears and Gilts for sale at reasonable prices

Come And See Them All Pure Bred Stock

CLARENCE MARIS

TUSCOLA, ILL.

Distribution, Delivery, Problems of Retailers

Paper Box Shortage Because of Lack of Labor—Textile Trend Upward.

BY J. C. ROYLE
(Copyright, 1922)

New York, Nov. 29.—Distribution and delivery is becoming as pressing a problem as selling to the retail merchants of the country as the holiday trade gets into its stride.

Congestion probably will be greater than ever before in December. Already the roar of the delivery trucks is gaining precedence over the lighter exhaust of pleasure cars in every city street.

WORKERS SCARCE.

Boxes, especially paper boxes are in short supply and factories are unable to meet demand because of the shortage of skilled workers. Mills making wrapping paper are working at capacity and prices for labor and raw materials in those lines have jumped between twelve and fourteen per cent.

Cordage mills are turning out twine and string as fast as it is possible to do and ribbons for tying holiday boxes are in strong demand, with mills behind in deliveries.

SHIPMENTS INCREASE

Parcel post and express shipments already have begun to jump and interurban truck services are loaded to the capacity of the vehicles they employ.

TREND UPWARD.

Evidence continues to pile up that the trend of textile wages and prices for finished goods still is upward. The Manhaset Mills, operating cotton manufacturing plants in Rhode Island, Massachusetts and Connecticut, will increase wages to employes six per cent on December 4. Some of the operatives at the Fall River mills have determined to ask an increase of twenty-two and one-half per cent for certain kinds of employment

The largest producers of ginghams in the world, the Amoskeag mills, have allotted their spring output, which will be only fifty per cent of normal, and fixed prices at from one to one and one-half cents a yard above those named early this year

AGREE ON TRUCE.

The rival employers and bricklayers organizations, whose difficulties threatened to tie up $100,000,000 worth of construction work in this city, have agreed to a truce until December 31 The writer on Monday predicted that these differences would not be allowed to check operations to any marked degree.

NEED WORKMEN.

Chicago, Nov. 29.—"Men wanted" signs are appearing outside manufacturing plants all over this district. A survey of thirty industrial groups show that twenty-three made gains recently both in enrollment and payrolls. The payroll increase was augmented by overtime and longer hours in nearly all the industrials. Iron and steel plants in this district showed an average increase of 3.4 per cent in men and 8 2 per cent in payrolls.

DECIDED GAINS.

New Orleans, Nov. 29—Decided gains have been reported this week in nearly ever line of retail trade in this section. These improvements are due largely to the change in the weather. November will show a gain over the corresponding month last year which was the best in 1921. There has been a large sale of toys with purchases running largely to high grade mechanical products of American make.

BUSINESS ACTIVE.

Philadelphia, Nov. 29—Business is more active in nearly every line from manufacturing to retail trade than it was a year ago. Even the regular seasonal slackening in some lines have not been so great as was to be expected. Industrial plants have not felt any pinch of fuel shortage and the only anthracite sizes in short demand are those for domestic and heating consumption.

Steel is coming forward from the mills again and it has been possible to resume work on a number of large building enterprises on which work has been held up. Building materials of all sorts are in excellent demand. Producers of slate are doing the largest business in years

PRODUCE

Chicago Produce.

Chicago, Nov 29— BUTTER — higher creamery extras 51c; firsts 48@48c; extra firsts 50@50c, seconds 46@41½c; standards 49½c

EGGS—unchanged receipts 3 157 cases.

POULTRY—active, higher, fowls 13@20c, springs 18c; roosters 12c, turkeys 35c geese 19c

POTATOES—steady receipts 46 cars, total U S. shipment 670; Wisconsin sacked and bulk round whites 80@90c cwt; Minnesota sacked and bulk round whites 75@90c cwt.; Minnesota sacked red river Ohios 90@95c cwt, North Dakota sacked red river Ohios 90@95c cwt South Dakota sacked and bulk round whites 70@80c cwt Michigan bulk round whites 90c cwt, Idaho sacked russets $1 50@1 75 cwt.

New York Produce.

New York Nov, 29—Butter—Steady receipts 11 062 tubs—Unsettled receipts 8 535; fresh gathered extra firsts, 61@64c; do, firsts 55@60c; state and nearby hennery browns extras, 70@74c

Cheese—Firm receipts, 4,812; state whole milk flats fresh average run, 27c, state whole milk twins held specials, 27½@28c

Live Poultry—Irregular; chickens by express, 21c turkeys, 52c Dressed poultry steady prices unchanged

New York Sugar

New York Nov, 29—Raw sugar unchanged, refined unchanged.

NEW YORK METALS.

New York, Nov. 29— COPPER— quiet electrolytic spot and futures 13¾@14c.
TIN—weak, spot and futures $30.00
IRON—steady, unchanged
LEAD—steady; spot $7 10@7 35
ZINC—steady; East St Louis spot and nearby delivery $7 00@7 10.
ANTIMONY—spot $6 30@6 75

Toledo Seeds.

Toledo, Nov. 29—CLOVER SEED—prime cash $13 10; December $13 20; March $13 32.
TIMOTHY—prime cash $3 40 December $3 40, March $3.60

NEW YORK SILVER.

New York, Nov 29—Foreign bar silver 71½c, Mexican dollars 49c

How are the Roads?

Tuscola—Snow and slush melted off the roads rapidly Tuesday, but there are still some slippery places where the roads are shaded.

Niantic—Snow melting and roads slippery.

Closing Out Sale

As I have engaged in another line of business, I will sell at my home, known as the David Blalock farm, 2 mi. west, 1 mi south of Mt. Zion, beginning promptly at 10 00 a m

TUESDAY, DECEMBER 5, 1922.

9—HEAD HORSES AND MULES—9

Black team, horse and mare, 6 and 7 yrs old, wt. 2900 lbs and a good team, dapple gray mare, 9 years old, wt. 1450 lbs. a good chunk; pair of bay horses, smooth mouth, wt. 2400 lbs, a good general purpose team; pair of brown mare mules 4 years old, thick made, wt 2100 lbs and good field broke; pair of black horse mules a real boys team.

CATTLE.

Two extra good young milk cows, giving a good flow of milk, been fresh about 4 weeks; 2 calves

70 HEAD OF HOGS

Three fall blood Poland sows; 2 Duroc Jersey sows; 6 red Gilts, 6 black Gilts; sows and Gilts are bred to farrow the last of February or fore part of March; 3 Poland China sows, should have pigs by day of sale; 12 head of stock hogs, 34 head of black and red fall pigs; full blooded Poland boar, 1 red boar.

IMPLEMENTS: 2 extra good Weber wagons; 2 fairly good box wagons; low down rack wagon; extra good storm buggy, Deering 8 ft binder; McCormick mower; 1 old mower; International side delivery rake; steel tooth stalk rake; International 10-20 tractor and 3 bottom plow; 2 P. & O. gang plows, 14 inch breaking plow; 2 good 2 row cultivators, 2 disc cultivators; P & O corn planter, 80 rods wire, 8 ft tandem disc; bull rake; 2 harrows, one 3 section and one 2 section; Camp corn dump with 40 ft. of elevator; Mogul 1½ horsepower gas engine; Maytag fan mill; hog waterer; hog oiler; and a lot of other articles too numerous to mention. This is an extra good lot of farm implements.

HARNESS: 3 good sets of farm harness; set of single buggy harness; some swing harness; some good leather halters; good bupoh of collars; and some extra straps.

BUILDINGS. 2 hog houses; chicken house; double garage; about 160 rod of woven wire and barbed wire fencing.

HOUSEHOLD GOODS: A number of articles including a set of dining room chairs; Primrose cream separator, good as new; 25 gal. iron kettle and stand.

FEED: 450 bales of extra good clover hay; 100 bales of timothy hay; 10 bushels of recleaned clover seed and probably some ear corn.

TERMS: $10.00 and under cash, over that amount a credit of from 3 to 9 months, with a bankable note drawing 7 per cent interest from date terms to be complied with before removing property.

LUNCH SERVED BY CLASS NO. 12 OF THE MT ZION PRESBYTERIAN CHURCH.

FRANK BRITTON

M. T. ZION STATE BANK, Cashier,
CLAUD SCOTT, Clerk.
J. E. WILSON & SON, Auctioneers.

CHICAGO BOARD OF TRADE QUOTATIONS

(Furnished by Lamson Bros. & Co.)

Chicago, Nov. 29—Following is the range of prices with yesterday's close:

	Open.	High.	Low	Close.	Yes.
WHEAT—					
Dec	118¼@.....	119¼	118¼	119¼	117⅞
May	116⅝@116⅝	117⅝	116⅝	117⅝	116
July	107⅞@108..	108⅝	107⅞	108⅝	107⅝
CORN—					
Dec	71½@ 71⅝	72	71¼	71⅞	71⅝
May	70¾@ 70½	71	70¼	70⅝	70¼
July	69¾@.....	70¼	69⅝	70¼	69⅞
OATS—					
Dec	43¼@...	44	42¾	43⅝	43⅝
May	42⅞@ 43..	43⅝	42¾	43¼	42⅞
July	39⅝@...	40⅛	39¾	39¾	39⅞
RYE—					
Dec	85 @.....	85½	84	84⅝	84¼
May	86¾@..	87⅝	86⅝	87⅝	86¾
LARD—					
Dec	..@.....	..	..	....	1087
Jan.	..@.....	..	..	....	1025
RIBS—					
Dec.	965 @.....	....	..	....	967
Jan.	..@.....	....	..	....	965

ST LOUIS FUTURES

St. Louis, Nov. 29—Close Wheat—December, $1 17¼ bid; May, $1 10¼. Corn—December, 71⅝c, May, 70¾c. Oats—December, 43¾c May 44⅞c.

WHEAT HAS FIRM CLOSE

Reports Handicap Bears—Holiday Felt—Corn Close Unsettled.

Chicago, Nov. 29—Fresh upturns in the values in wheat took place today during the early dealings, unfavorable harvest conditions in Argentina being reported and the Liverpool market showing further gains. Besides, new export business by way of the Gulf of Mexico was noted. Bulls made capital, too, of assertions that although the domestic winter crop outlook had been helped by recent rains, the acreage was likely to prove the smallest since 1916 and the conditions remain low in the December government crop report.

MATERIAL GAINS.

The opening which ranged from ½ to ¾c higher; with May $1.16⅝ to ½ and July $1.07⅞ to $1.08, was followed by material further gains.

PARTLY OFFSET

Subsequently, Argentine dispatches telling of disappointing yields and quality were a handicap to bears, but were partly offset by selling to even accounts before the holiday tomorrow. The close was firm, ¾c to 1⅛c net higher, with May $1.17¼ to ¾c and July $1 08½.

Corn and oats sympathized with the wheat advance. After opening unchanged to ⅛c higher, May 70¼ to 70½; the corn market sagged a little and then scored a moderate general upturn.

ADVANCES CHECKED

Liquidating sales of December by holders who were unwilling to accept delivery had some tendency later to check the advances The close was unsettled, ½c to ⅞c net higher, with May 70⅞c to 71c.

Oats started ⅛@¼c off to ⅛c advance, 42⅞ to 43 Later, all deliveries were above yesterday's finish.

Higher quotations on hogs gave a lift to provisions.

Chicago Cash Market.

Chicago Nov. 29—WHEAT—No. 1 hard $1.21@1½; No. 2 hard $1.20@½.

CORN—No. 2 mixed 71½@¾c; No 3 mixed 72½@73¼c. No. 4 mixed 72¾c; No. 3 yellow 72½@74c; No 4 yellow 70@73¼c; No 2 white 73½@74c; No. 3 white 72½@71¾c. No 4 white 70½@73¾c; sample grade white 70½c

OATS—No. 2 white 45½@46c; No 3 white 44@45c; No. 4 white 42@43c

RYE—No 2 86¼c

BARLEY—65@73c.

TIMOTHY SEED—$6 00@6 75

CLOVER SEED—$15 00@20 00

PORK—nominal

LARD—$11 75

RIBS—$11 00@12 00

Peoria Cash Grain.

Peoria, Nov 29—Corn—Receipts, 65 cars (3 new; 9 old; old, 1c higher new 1½c higher; No 4 white old, 72c No 2 yellow old, 73c, new, 72½c; No 3 yellow new, 72½c; old 71¾c. No 4 yellow old, 72c new, 70¾c; No 3 mixed 69c

Oats—Receipts 12 cars, unchanged; No. 1 white, 46c

St. Louis Grain.

St Louis, Nov. 29—Wheat—No. 2 red, $1 22, No 3 red, $1.20@1 28.

Corn—No 2 yellow new, 74@74½c; No. 3 yellow new, 71¼@72½c

Oats—No 2 white, 45½@46c; No 3 white, 44½@45c

LIVE STOCK RUNS SMALL

Choice Steers Stronger—Hogs in Active Demand—Lambs Higher.

Union Stock Yards, Chicago, Nov. 29.—Compared with the first three days of last week smaller runs were reported in all branches of the live stock trade. Good cattle showed a gain in values for the period, but plain sorts were slow during the week. All kinds of hogs gained compared with the close of last week, while sheep and lambs also showed strength.

Nearly 10,000 hogs were held over from yesterday, but still values were higher today. No trading will be done at the local yards tomorrow on account of the holiday, but sellers look for a strong market Friday.

Receipts were 11,000 cattle, 24,000 hogs, 12,000 sheep and 2,000 calves.

UP QUARTER.

Cattle—Choice steers were strong to 25c higher, with most of the sales showing a gain of 15c. Few strictly prime steers were offered Some sales were made at $12@12.25. Medium and plainer steers were generally steady to strong Best cows were strong, with other grades steady. Canners and bulls also had a good market, while calves were 25@50c higher. Small buyers paid up to $9.25@9 50.

HOGS ACTIVE.

Hogs—An active demand for hogs again brought prices 5@10c higher from the start. Choice 240 pound butchers sold at $8.40, while some 150 pound stock went at $8 50, with good 225 pound hogs at $8.30. Less than 1,000 hogs were received by big killers from other markets. Rough packing hogs went at $7 35@750, with good lots at $8 00.

LAMBS HIGHER

Sheep—Lambs sold 25@35c higher. Choice natives went to shippers at $15.25 for the week's high point, while packers paid as high as $15.10. Feeding lambs at $14.00 were fully steady, while aged muttons also held like the day before.

Chicago Live Stock.

Chicago, Nov. 29—HOGS—Receipts 24,000; market 10c higher; bulk 180 to 200 pound average $8.30@8.35 choice 240 to 270 pound butchers $8.40, butcher top $8.40; top on 100 pound average $8.60; packing sows $7.35@8.00; desirable pigs $8.30@8.50; medium $8 25@8.40 light $8 20@8.40 light lights $8.25@8 50, packing sows smooth $7.00@8 00; packing sows rough $7 35@7 70; Milling pigs $8.30@8 50.

CATTLE—Receipts 11,000; killing classes active, beef steers unevenly strong to 25c higher; quality rather plain; early top matured steers $13 00; few head $13.25; bulk short fed $8.50@10.50; several loads western grassers $7 35@8 00; few head strong weight western $8.25; better grades beef heifers strong to 15c higher; beef cows, lower grades beef heifers, canners and cutters strong; bulls strong to 15c higher; veal calves largely 25@50c higher; stockers and feeders steady to strong

SHEEP— Receipts 12 000, choice fat lambs active, 25c to 35c higher; in-between grades slow; early top $15.25 to shippers; $15.10 to packers; fresh clipped 75 pound fed lambs $15 25; four doubles 84 pound August shorn lambs $14 00; feeder supply liberal; no early sales; sheep about steady; heavy fat ewes around $9.00; lighter weight upward to $7.50 paid for one deck of 100 pound fed western ewes.

Cleveland Live Stock

Cleveland, O., Nov. 29—Bower & Bower—Cattle—Receipts, 20, slow tops, $10.00 Hogs—Receipts 4,000; all grades $8 65, roughs, $8.75; stags, $4.50 Sheep—Receipts 500, tops, $7 00 Lambs—Receipts, 500 tops $15 25. Calves—Receipts, 300; tops $1 25

Kansas City Live Stock.

Kansas City, Nov. 29—Cattle—Receipts, 8 000; beef steers steady to higher; best load lots early, $10 50; few head, $12 00, short fed steers generally, $8 85; all other classes steady, bulk better yearlers, $8 00; medium to good cows, $4 00@5 00; canners largely $2 00@2 75; cutters mostly $3 00@3.50, bulk bologna bulls, $3.50@4 00; inferior kind, $2.00; Colorado stockers, $6 50@6.65; inferior stockers, $5 00@5 50, a few medium feeders, $6.75.

Hogs—Receipts, 10,000; mostly 15 to 20c higher than yesterday's average; late trading dull; about 10c higher; packer and shipper top $8.40; 140 to 155 pound average, $8 05@8 25; bulk desirable 175 to 275 pound, $8 20@8 35; mixed weights and quality, $7.90@8 15, bulk of sales, $8 15@8 35; packing sows strong to 10c higher; bulk, $7.50; stock pigs steady, mostly $7.00@7.85, a few at $8 00.

Sheep—Receipts, 4 000; lambs steady to strong, range and fed lambs, $13.75; natives, $14 00; sheep steady; odd bunches few ewes, $6 25@6 75

Peoria Live Stock.

Peoria, Nov. 29—Hogs—Receipts 1,500; 10c higher top $8.25, lights, $7.80@8.25; medium, $7.85@8 25; heavies, $7 80@8.25; packers, $6.75@7.00

Cattle—Receipts, light; slow and weak; top veal, $7.00.

East St. Louis Live Stock.

East St. Louis Nov. 29—CATTLE— Receipts 3,000; beef steers 25c higher; quality common and medium; bulk $6 75@8 75, light vealers 50c to 75c higher at $9.50@10 25; other classes steady; bulls follow; light yearlings $5 50@7.50; cows $3 75@5 00, bologna bulls $3 75@4 50; canners $2.00@2.85; stocker steers $4.25@6.00.

HOGS— Receipts 12,000, very active, mostly 20c higher; top $8 60 paid for light shipping hogs, top butchers $8.55; bulk 160 pounders and up $8 50; light lights $8 50@8.55; pigs $8 50@8 60; packer sows mostly $7 25; few up to $7 50

SHEEP— Receipts 7,500, steady; top lambs to butchers $14.50, packers $14 00, bulk fat lambs $13.50@14.00; culls $9.00@10 00; fat light ewes $6 00; heavies $4 00

TIRES

Size	Cords	Fabric Tires	Red Tubes
30x3½	$11.50	7.50	1.35
30x3		6.50	1.28
32x3½		9.75	1.58
31x4		10.00	1.60
32x4	17.50	12.75	1.75
33x4	18.25	13.00	1.90
34x4	19.00	13.75	2.00

Other Sizes Proportionately Low
Fresh Stock Guaranteed
ELDER & CONNARD
314-316 North Franklin

For Additional Markets See Preceding Page.

BONDS IMPROVE; FEW EXCEPTIONS

BY GEORGE T. HUGHES.

New York, Nov. 29—Bond prices showed slight improvement today but there were some exceptions, notably the Erie issues, Erie stock showed extreme weakness on the exchange and Erie bonds had a sympathetic decline.

The convertible D's at one time during the day sold down to 39. Later they rallied and sold on a parity with the A's and B's which are secured under the same mortgage. The only distinction between the D's on the one hand one, has the A's and B's on the other is that the former are convertible into stock at 50, a privilege which obviously is of no value at present.

Generally, however, the D's sell a few points higher in the market. The low for all time on these bonds was reached in May, 1920, when the A's sold at 32, the B's at 31 and the D's at 34¾. All the other Erie bonds suffered substantial declines. This afternoon Mr. Underwood made a second statement more positive and in greater detail. Reports about a prospective receivership, he characterized as malicious lies. The company had, he said, $6,000,000 in cash and obligations falling due January 1 aggregating only $2,737,411. Erie bonds rallied after this statement had been made public

COMMODITY NEWS.

EGGS.

San Francisco, Nov. 29.—Processed eggs bi fair to drive out the ordinary cold storage variety. The processed eggs are selling over the counter today at nearly the price of fresh stock

LEATHER.

Boston, Nov. 29.—The leather market today is less active and generally a trifle easier. Tanners continue to complain of the small margin of profit between the price and that of finished leather. The demand for patent leathers which has been good, has fallen off so.newhat

MILK.

Minneapolis, Nov. 29.—The price of milk will be increased Dec. 1 by 1c to 2c a quart, according to distributors here today. The advance reflects the higher cheese and butter prices and increased cost of production.

SHOES.

Beverly, Mass, Nov. 29.—The United Shoe Machinery company is running at 75 per cent of capacity today, an increase of five per cent within the last thirty days.

FISH.

Seattle, Nov. 29.—Frozen and mild cured salmon, frozen halibut from the north Pacific banks, and salt herring, are moving in large quantities this month to the Atlantic coast. The usual shipment, moving once or twice a week, runs to about 2,500 tons of frozen salmon and halibut, seventy-five to 100 cases of mild cured salmon, and 2,500 barrels of salt herring to each cargo.

POULTRY.

Pittsburgh, Nov. 29.—Turkeys are slow in reaching this market, with live fowls quoted around sixty cents and dressed at 68c to 70c retail. The supply from the immediate territory is becoming smaller each year, and Kentucky and down river points are depended upon for birds.

LUMBER.

Detroit, Nov. 29.—Automobile manufacturers are buying large quantities of cypress for running boards. Prices range here from $43 a thousand feet for yellow cypress to $53 for red cypress.

FRUIT.

Philadelphia, Nov. 29—Fifty per cent more grapes were sold in Philadelphia this fall than ever before. The majority of the increase is confined to the wine making varieties. High prices prevailed until late in the fall.

STEEL.

Sharpsville, Pa., Nov. 29—The Shenango Furnace compa y now operating two of its furnaces, will blow in a third stack in a few days.

COAL AND COKE.

Connellsville, Pa., Nov. 29.—So much coal and coke is reaching this sectio today that prices are breaking. Some coal sections still are complaining of car shortages.

DRY GOODS.

Amarillo, Tex., Nov. 29—Dry Goods jobbers in the Pan-Handle of Texas are having the best business in their history at the present time.

DRY GOODS.

New York, Nov. 29—The market for cotton cloths continued quiet today and is not expected to show any great volume of trading until the Thanksgiving holiday is out of the way. Bids slightly below the nominal level of present quotations brought no response from mills or heavy holders of print cloths and sheetings. Sateens drills twills and pajama checks all were quiet but all were firm.

The raw silk market was quiet here and was reported dull in Yokohama. Prices in most grades fell off from 2½ to 5c here although best No 1 and Kansai No 1 were unchanged at $8.15 and $8.10 a pound respectively.

Local Notices

Open till 7:30 Tonight.

Turkeys, lb. 65c
Ducks and Geese, lb. ..35c
Chickens, lb. 33c

PLENTY OF FRESH OYSTERS.

CASH MARKET.

122 Merchant St.

35c CANDY DANCE.

Vic and Fritz Hall, Thursday night, Nov. 30, 3 boxes of candy for everybody. Union Music.

APPLES AND CIDER.

E. Wright Allen & Son, 150 West Cerro Gordo, Main 373. We deliver

Thanksgiving Dinner, 50c

The Forsyth church will serve their regular Thanksgiving dinner and supper—Plenty for everybody—Everybody welcome.

PUBLIC AUCTION.

Six-room house and lot, electric lights and gas. 1947 North Church street. At Court House Saturday, December 2, at 2:00 p. m. Abstract at Master in Chancery's.

NEW COLUMBIA RECORDS.

New Laminated Records for Thanksgiving. No surface noise. Choose from these: "Sister Kate," "Toot-toot-tootsie, Goo' Bye," "Homesick," "Tomorrow," "He May Be your Man But He Comes to See Me Sometimes," "Sugar Blues," 75c each. Add 10c for postage for out of city mailing. Calhoun Music Store, 118 East William St.

AVOID INFLUENZA.

by using Greenwood's Cough Syrup.

THANKSGIVING MATINEE DANCE.

Old Armory Hall, tomorrow afternoon. Voyle's Orchestra. Adm. 50c. 2 to 5. A good time is assured. Eve., 9 to 12.

DECATUR, PANA, LINCOLN COAL.

Phone M. 1211. E. E. Lilly & Son.

BRICK AND CONCRETE WORK.

All kinds of brick and concrete work done. Call Main 5500.

THANKSGIVING DINNER.

A few steps east of the five, ten and twenty-five cent store you will get the best dinner in the city for forty cents. Banner Cafe, 223 East William.

Buy Graham's Lemon Cocoa Hard Water Soap—truly wonderful.

Call Main 432 for Yellow Cab Baggage Service.

For prompt service call George D Adams. Plumber. Fairview 2162.

For turkeys, geese, ducks and chickens dressed to order for Thanksgiving, call Huffer's Market, 605 N. Water. Main 5465.

Thanksgiving Dinner.

For a real homecooked dinner Turkey Day, go to the New Strouse Cafe. Turkey and chicken with dressing and all the trimmings.

ROUND DANCE AT FORSYTH.

Thanksgiving night.

ROLLS FOR THE PLAYER.

"Sister Kate," "I'll Build a Stairway to Paradise," "Homesick," "Tomorrow," "Call Me Back Pal O'Mine," "Toot-toot-tootsie Goo' Bye," and many others, $1 00 each. We allow you 20c for an old roll on each new one purchased, making new rolls cost you only 80c. Add 10c for mailing out of town customers. Calhoun's Music Store, 118 East William St.

QUIET PREVAILS COTTON MARKET

BY GEORGE D. MOULSON

New York, Nov. 29—Trading in cotton quieted down materially today following several days erratic price movements. An approaching holiday coupled with only a moderate volume of trade business, left operators without the necessary incentive to undertake new ventures

The resumption of Tuesday's late buying carried March to $25 50 early when demand slackened and a slow setback of a quarter of a cent followed. There was nothing in the course of Liverpool to create activity prices abroad remaining virtually unchanged, with sales of American cotton still only two thousand bales This ratio of only one quarter to one-third American in total spot sales has been the striking feature of Liverpool business for nearly two months now.

CHURCH ACTIVITIES AT MORRISONVILLE

Morrisonville, Nov. 29—The union Thanksgiving service will be held Wednesday evening at the Methodist church, with Rev. J. S Smith delivering the message.

The annual Thanksgiving community dinner and supper will be served at the Moose hall Thursday, beginning at 11 a. m. and 5 p. m. About 240 turkeys and chickens are being prepared for the feast. In the evening there will be an entertainment at 8 o'clock in the Moose hall.

Next Sunday a moving picture serial story will be the special attraction at the Epworth League.

Wednesday, Dec. 6, is the time set for the next monthly church night program.

Services next Sunday: Sunday school, 9:30 a m.; morning worship, "The One Thing Needful," 10:45 a. m.; Epworth League, 6:00 p. m.; evening worship, "The Blessing of a Frustrated Ambition."

U. S. PROHIBITION HITS WORLD WINE

Rome—Prohibition laws in American continue to have their effect on the production of wine in Europe, especially in Italy and Spain the most important wine growing countries on the Continent

According to the International Institute of Agriculture, the 1922 vintage in Italy is estimated at 726,000,000 gallons, or about 18 per cent below the average of the previous five years. In Spain the yield of wine is expected this year to be 175,000,000 gallons, or eight per cent below the last five years.

CORN AT 60, WHEAT FIRM

Eggs Go to 46c—Hens Up, Turkeys Down—Hogs Steady.

Corn touched the high spot of the year Wednesday when, after a steady upward trend during the morning the December option reached the highest point of the crop year and cash corn in Decatur went to sixty cents a bushel. This is for both yellow and white.

Wheat remained unchanged as did also the oats. Hogs were firm and steady with no change made by local packers.

In poultry the after-the-holiday feeling is affecting the shippers and turkeys were marked off two cents a pound. Chickens especially for the larger fowls, were higher and prices advanced one cent a pound

Eggs also were firm and slightly up again, shippers offering forty-seven cents a dozen.

Grain	
No. 4 yellow corn	.60
No. 4 white corn	.60
Oats	.37

Live Stock		
Choice young hogs, 225 to 250	$7 00@	7 50
Choice young hogs, 175 to 200	6 50@	6.75
Light weights 150 to 175	6 50@	7 00
Heavy sows	5.50@	6 00
Choice steers 700-800 lbs.	6 50@	7 00
Medium steers, 700@900 lbs.	5.00@	6.00
Choice heifers 700 to 850 lbs.	6 00@	6.50
Good heifers 700-800 lbs	5 00@	5 50
Choice cows, 800-1000 lbs.	3.00@	3 50
Medium cows, 800-1000 lbs.	2.50@	2 75
Cutters	2.00@	2.50
Bulls	3 00@	4 00
Spring lambs	9.00@	10 00
Veal calves	4 00@	8 00
Canners	1.00@	2 00

Butter and Eggs	
Eggs loss off	$ .46
Shipping Butter	.24
Butter fat	.51

Poultry	
Hens 4½ lbs. up	$ .15
Hens small	.11
Springs, 4½ lbs. up	.15
Springs, small	.11
Leghorns 5 cents less.	
Roosters	.08
Young Turkeys	.36
Old turkeys	.33
Geese	.15
Ducks	.12
Live pigeons, doz.	.75

Hides	
Green	$ .11
Cured beef, No. 1	.12
Horse hides	4.25
Calf skin, 8 to 15 lbs.	.12

WOOL.

Boston, Nov 29—The withdrawal of some fine wools at the London auctions had the effect of making buyers in this market somewhat more conservative today but was totally without effect on the firmness with which holders were maintaining prices Further evidence of attempts to contract for next spring's clip was apparent but seemingly these were not meeting with success.

MINNEAPOLIS MARKETS

Minneapolis, Nov. 29—Wheat—Receipts 445 cars, No 1 northern, $1 18⅝@1.25⅝; December, $1 16⅞; May, $1.16⅛.
Corn—No. 3 yellow, 69⅝@70¼c.
Oats—No 3 white, 37⅝@40⅝c
Flour—Unchanged to 10c higher; family patents, $6.05@6 70 a barrel.

Indianapolis Live Stock.

Indianapolis, Nov. 29—HOGS — Receipts 13,000; market 5c to 15c higher, top $8.00.

"DYNAMITE," NEW HORSE, CAUSES HEAVY DAMAGE

Chicago, Nov. 29.—"Dynamite," a new horse purchased yesterday by Alfonso Valchret, 1936 Harvard street, Maywood, lived up to the full significance of his name an hour after he was taken from the auction block. He "tore loose" in Oak Park, hurled his new master through a plate glass window and finally ended up in the Columbus park lagoon in Oak Park, after do

If You Haven't Rented Your Rooms Put an Ad in Classifications 67, 68 or 69

Decatur Review

CLASSIFIED ADVERTISING

Standardized and indexed for Quick Reference.

The Basil L. Smith System Inc.

Classified Advertising is restricted to the proper classification and to regular Review type styles.

Orders for irregular insertion will be charged for by the one time rate.

Transient Rate

PER LINE EACH INSERTION.

	Charge.	Cash
7 days, per line each day	9c	8c
3 days, per line each day	10c	9c
1 day, per line each day	12c	11c

The above cash rates apply only on payments made on or within six days after the first insertion of the ad.

Contract Rates given to long term advertisers.

Count six average words to the line.

No ad accepted for less than 24c.

The Review reserves the right to edit all advertising.

The Review will not be responsible for more than one incorrect insertion in these columns.

CLOSING TIME.

Classified ads will be accepted until 12 o'clock noon for week editions and until 10 p. m. Saturday for the Sunday edition.

Call MAIN 651 for an experienced AD TAKER who will assist in writing ads which will bring best results.

CLASSIFICATIONS

The following classification headings appear in the Review's Classified Section in the numerical order here given, closely allied classifications being grouped together.

The individual advertisements are arranged under these headings in alphabetical order for quick reference.

ANNOUNCEMENTS.
1—Deaths—Funeral Notices.
2—In Memoriam.
3—Card of Thanks.
4—Funeral Directors.
5—Funeral Flowers.
6—Cemetery Lots, Monuments.
7—Lodge Notices.
8—Coming Events.
9—Personals.
10—Lost and Found.

AUTOMOBILES.
11—Automobiles for Sale.
12—Auto Trucks For Sale.
13—Auto Accessories.
14—Garages—Autos For Hire.
15—Motorcycles and Bicycles.
16—Repairing—Service Stations.
17—Wanted—Automobiles.

BUSINESS SERVICE.
18—Business Service Offered.
19—Building—Contracting
20—Cleaning, Dyeing, Renovating.
21—Dressmaking—Millinery.
21A—Hairdressing, Massage, Manicuring.
22—Heating, Plumbing, Roofing.
23—Insurance.
24—Laundering.
25—Moving, Trucking, Storage.
26—Painting, Papering, Decorating.
27—Printing, Engraving.
28—Professional Services.
29—Repairing—Refinishing.
30—Tailoring and Pressing.
31—Wanted—Business Service.

EMPLOYMENT.
32—Help Wanted—Female.
33—Help Wanted—Male.
34—Help Wanted—Male or Female.
35—Solicitors, Canvassers, Agents.
36—Situations Wanted—Female.
37—Situations Wanted—Male.

FINANCIAL.
38—Business Opportunities.
39—Investments, Stocks, Bonds.
40—Money to Loan.
41—Wanted—To Borrow.

INSTRUCTION.
42—Correspondence Courses.
43—Local Instruction Classes.
44—Musical, Dancing, Dramatic.
45—Private Instruction.
46—Wanted—Instruction.

LIVESTOCK.
47—Dogs, Cats, Pets.
48—Horses, Cattle, Vehicles.
49—Poultry and Supplies.
50—Wanted—Live Stock.

MERCHANDISE.
51—Articles for Sale.
51A—Barter and Exchange.
52—Business and Office Equipment.
53—Boats and Accessories.
54—Building Materials.
55—Farm and Dairy Products.
56—Fuel, Feed, Fertilizers.
57—Good Things to Eat.
58—Home-made Things.
59—Household Goods.
60—Jewelry and Watches.
61—Machinery and Tools.
62—Musical Instruments.
62A—Radio Equipment.
63—Seeds, Plants and Flowers.
64—Specials at the Stores.
65—Wearing Apparel.
66—Wanted to Buy.

ROOMS AND BOARD.
67—Rooms with Board.
68—Rooms without Board.
69—Rooms for Housekeeping.
70—Vacation Places.
71—Where to Eat.
72—Where to Stop in Town.
73—Wanted—Rooms or Board.

REAL ESTATE FOR RENT.
74—Apartments and Flats.
75—Business Places for Rent.
76—Farms for Rent.

AUCTIONS—LEGALS.
90—Auction Sales.
91—Legal Notices.
77—Houses for Rent.
78—Offices and Desk Room.
79—Suburban for Rent.
80—Summer Places for Rent.
81A—For Rent.
81B—Wanted—to Rent.

REAL ESTATE FOR SALE.
82—Business Property.
83—Farms and Land for Sale.
84—Houses for Sale.
85—Lots for Sale.
86—Resort Property For Sale.
87—Suburban for Sale.
88—Real Estate for Exchange.
89—Wanted—Real Estate.

ANNOUNCEMENTS

Deaths—Funeral Notices. 1

H. F. WARREN—Funeral services for H. F. Warren will be held Friday. The body will arrive at 3:20 p. m. today.

Personals 9

ANY PERSON found hunting on Lake Decatur will be prosecuted. $10 reward to person giving information leading to arrest of offenders. The Bird and Tree club.

BEARSDALE ANTI-HORSE THIEF ASSOCIATION—No hunting on farms near Bearsdale, Forsyth and Warrensburg. Anyone found hunting here will be prosecuted.

IF YOU WANT a woman of experience to care for your kiddies, read to your old people, or make your Christmas candy. Call Fairview 2397.

WARNING—We positively know the three persons who took things from our home while we were gone. Please return things within 7 days. W. A. Cushman and wife, Mode, Ill.

Lost and Found 10

GLASSES—Children's, in purple lined case lost. Reward. Main 2884.

KEYS—Lost. Can identify by one key. Sargent R-92049. Main 4142.

LADY'S HAND BAG—Lost between 4 miles north and Decatur, or on west detour, containing money, keys, papers. Return to Decatur Extract Co., 949 N. Water St. Liberal reward.

AUTOMOBILE OWNERS should watch the ads underr Classifications 12 to 17 for Accessory Bargains and Auto Repair Service

ANNOUNCEMENTS

Lost and Found 10

LADY'S PURSE—Lost on Edward car, about 5 p. m., Tuesday. Reward. Main 2050.

AUTOMOBILES

Automobile Agencies. A

CHEVROLET SERVICE STATION—Used cars. 519 E. William St., Main 1185. W. W. Burns, manager.

HAYNES AND DORT MOTOR CARS—Sales and Service. Parker & Deetz. 381 N. Main St.

Automobiles For Sale 11

FORD—Touring car, 1919 model. Good running order. 240 W. Wood St.

FORD—Touring car. Good condition. New tires and top. $100. Main 4518.

FORD ROADSTER—1914. In fair condition. Call Main 2760.

FORTY-EIGHT USED CARS—Fords, roadsters, tourings, sedans; Buick roadster, Buick tourings, Velie, Oakland, Elgin, Cadillac Chandler, Maxwell, Studebaker, $50 to $1,250.
CASH, TRADE OR EASY TERMS.
E. G. HEDGES.
321 East Main Street.

GOOD USED CARS—
1920 Hudson Sport.
1918 Hudson Sport.
1917 Hudson Sport.
1918 Buick Roadster.
1917 Buick Roadster.
1916 Buick Touring.
3 Overland Little 4 Tourings.
Overland Sedan.
1920 Ford Roadster.
1917 Overland Touring.
1917 Haynes Six. New Paint.
All these cars are guaranteed to be in first-class condition.
Easy Terms.
STARR'S USED CAR EXCHANGE
530 N. Main St. Main 251.
D. V. Allen, Mgr.

TWENTY-NINE USED FORDS—Including 1 sedan, 2 coupes, 15 touring cars, one ton truck. The remainder are roadsters, light trucks and speedsters. Also several large cars, 1 Buick, 2 Auburns, 2 Dodges, 2 Maxwells, and others.
You can trade your old car in on a good used car and pay the difference late.
E. T. BREWER
137 N. JACKSON. MAIN 208.

USED CARS—We have several good used cars ready to sell. Call an see. W. C. Shellabarger's Sons. 232 S. Main.

USED CARS—Hudson Super 6, Oakland 6, Paige 6, Jeffry 6. Other good cars. Adams. 503 N. Main.

USED CARS—
1920 Essex Touring in excellent condition. Paint and motor in fine shape. All equipped.
1922 Overland sedan in perfect mechanical condition. This car is fully equipped.
1923 Dodge sedan run very little.
HANSON GARAGE
235 E. WOOD. MAIN 1280.

USED CARS—
1922 Ford Roadster (new).
1921 Reo Light Six Coupe (like new.)
1921 Reo Light Six Roadster (winter top).
1921 Ford Touring (wire wheels).
1920 Oldsmobile Roadster.
1918 Auburn Touring.
1917 Cadillac Touring.
1917 Reo 4 Cylinder Touring.
1917 Dort Touring.
1917 Reo Roadster.
1917 Ford Touring.
1919 Chevrolet Truck (delivery body).
1921 Reo Speedwagon (stake body).
1921 Samson Tractor.
1922 Fordson Tractor (new.)
REO MOTOR SALES CO.
236 E. North. M.-763.

USED CARS—
1922 Ford Touring Car.
1921 Nash Sport Model.
1920 Columbia 6 Touring.
1920 Dodge Touring.
1919 Dodge Touring.
1918 Dodge Touring.
1918 Pan American.
1918 Overland Touring.
1917 Hudson 6 Touring.
Several other equally good bargains not listed.
TERMS IF DESIRED
CHURCH ST. AUTO EXCHANGE
121 N. Church St. Main 725.

USED CARS—
1920 Nash Sport Model.
1920 Nash 5-Passenger.
1920 Comet 5-Passenger.
1919 Oakland Six 5-Passenger.
1917 Buick Light Six, 5-Passenger.
1920 Liberty 5-Passenger.
1918 Auburn 5-Passenger.
1918 Dodge 5-Passenger.
1918 Chandler 5-Passenger.
Model 57 Cadillac 7-Passenger.
1922 Apperson 8 Sport Model.
1922 Ford Roadster.
Several older model Fords, Roadsters and Tourings.
All in first-class condition and carrying our usual guarantee.
Cash or Easy Terms
DECATUR USED CAR MARKET
244 E. Wood. Fairview 637.

VALUES IN USED CARS—
1920 Hupmobile; repainted.
1920 Hupmobile Coupe; rebuilt motor and repainted.
1917 Buick touring car; seven-passenger.
1920 Buick touring car, five passenger.
Cole "Eight."
1920 Dodge Sedan.
1914 Hupmobile, Model 32.
1918 Willys Knight, A-1 condition.
REWERTS & EHLER
314 East Main Street Main 172

Auto Trucks for Sale 12

FORD—One-ton truck. For sale or trade. Call Fairview 437 or 2039 N. College, after 6 p. m.

FORD TRUCK—One and half ton. Practically new, driven one week. Cash or terms. 337 N. Jasper. Fairview 428.

MAXWELL—One-ton truck, good for coal hauling. 2320 E. Main.

REPUBLIC TRUCK—For sale or trade. 834 N. Water. Main 008.

Auto Accessories 13

AUTO PARTS—Used Overland parts our specialty. Also other makes. Packard St. Garage, 146 E. Packard, Main 2783.

AUTO PARTS—Used parts for any make of car. Bargain prices. Brummitt's Garage, 1151 N. Water. Main 2029.

RADIATORS—We have a Tyree Titan Burst Proof in stock for any make or model. Immediate installation. Fully warranted. See them.
MODERN WELDING CO.
140 N. Jackson St.

WARREN RING GEARS AND PINIONS—
Replacement gears for all makes of cars; 36 hour service; fully guaranteed. Out-of-town orders given immediate attention. Packard St. Garage, 146 E. Packard St. Main 2783.

Garages—Autos for Hire 14

ELDORADO ST., E. 400 BLOCK — New heated garage. Call Main 1674.

EXTRA—Good garage for rent near Mueller Factory. Call M. 5343.

Motorcycles and Bicycles 15

BICYCLE—Man's. In excellent condition. Light attached. Reasonable. Main 5798.

Repairing—Service Stations 16

AUTO PAINTING—Good materials used plus our experience means satisfied customers. W. J. Wayne, 450 E. Waggoner. M. 5632.

AUTO PAINTING—Let me advise you. If you want your car painted. J. L. English, 833 E. Prairie, Main 632.

AUTOMOBILES

Repairing—Service Stations 16

IT'S HERE—Workmanship, personal interest, courteous treatment, modern equipment. Wood St. Garage. Auto Repairing, 252 E. Wood St.

Wanted—Automobiles 17

WANTED TO BUY—Your second-hand cars. We have all parts for some cars. New and used parts. Auto Parts Co., 1063 N. Water St.

BUSINESS SERVICE

Business Services Offered 18

GARBAGE AND TRASH REMOVED—All kinds of hauling. Cinders for sale. 134 South State St. Main 1577.

Cleaning, Dyeing, Renovating 20

LEAVE YOUR DIRT AT MERIDITH'S—
Our modern scientific way of rug cleaning remover the dirt and germs but leaves the rug unharmed.
DRY CLEANING - SHAMPOOING
MERIDITH CLEANING CO.
320-350 E. Cerro Gordo St. Main 205

RUG CLEANING—and shampooing. Dry cleaning, binding and sizing. Weaving a specialty. We make rag and fluff carpets and rugs. Work called for and delivered.
DECATUR CARPET & RUG CO.
250 East Main Street. Main 1236.

YOU WILL BE THANKFUL—at Thanksgiving time, if you have your rugs washed by the Hamilton-Beach Method. Vacuums for rent. Main 6318.

Dressmaking—Millinery 21

SEWING—By the day in your own home. Main 5232.

Hairdressing, Massage, Manicure 21A

SEE THE NEW NATURAL PART TRANSFORMATION. Mrs. Heller's Hair Shop. 186 S. Water.

Laundering 24

FAMILY WASHINGS — Bundle wash our specialty. We call for and deliver. Quick service. Fairview 1223

FAMILY WASHINGS—Wanted. Work guaranteed. Fairview 994.

Moving, Trucking, Storage 25

KEEP MOVING PLEASE—
But use Meridith equipmetn for satisfying service.
VANS — TRUCKS — DRAYS.
Our storage department affords you a clean and safe place for storing household goods or merchandise.
PACKING—SHIPPING—MOVING
MERIDITH MOVING & STORAGE COMPANY.
320 E. Cerro Gordo St. Main 205.

Painting, Papering, Decorating 26

ALL PAPERHANGING—Reasonably priced for guaranteed work. Call D. M. Smith, Main 3371 or 1665.

PAPER CLEANING wanted. Call Quaker Drug Co., Walter Hantz. Main 223.

WEYGANDT, W. L.—Painting and interior decorating, and finishing. Guaranteed materials and work. Call Main 4410, 1311 N. Monroe.

Professional Services 28

MARXMILLER, DR. H. W.—DENTIST—614 Standard Life Bldg. Main 700.

PRINCE, DR. A. E.—
Eye, Ear, Nose and Throat. Of Springfield, Ill. Consultation days every Tuesday at offices of Dr. Tobey (Dentist), 550 Standard Life Bldg., Decatur, Illinois.

WHITE, DR. J. V.—Eye, Ear, Nose, Throat, and Refraction. Citz. Bank Bldg., 9-12 A.M., 2-5 P. M. and by appointment.

Repairing, Refinishing 29

BODINE ELECTRIC SHOP—High class electrical repairing, motor winding, trouble shooting, 2233 E. Wm. St., Main 2193.

CLOCKS REPAIRED—At your home. Call Main 3371 or 1665.

DECATUR SHOE REPAIR SHOP
SHOE REPAIRING—SHINING PARLOR
132 S. MAIN STREET

HARDWOOD FLOORS — Laid right by expert, warped, worn floors repaired. Best work, reasonable prices. Main 6017.

HOME REPAIRING— For any repairs about your home call the Home Repair Shop. 216 East Division. Fair 1637.

MARTIN'S WATCH SHOP—
WATCH ADJUSTING—REPAIRING
146 N. MAIN.

EMPLOYMENT

Help Wanted—Female 32

TIP CHICKENS—Wanted sixteen more women to tip chickens. Apply at once. Wallins Poultry House, 305 Wabash ave.

WAITRESS—Two, experienced. Short hours, good wages. Apply Steward's Dept. Decatur club.

WOMAN—For general housework, small family. 2275 N. Union.

WOMEN AND GIRLS—Earn $1.00 to $2.00 per hour working spare time, easy work, traveling position later if desired. Box 480, care Review.

WOMEN WANTED—WHITE OR COLORED, TO PICK CHICKENS. GUARANTEED $9 PER WEEK. SWIFT & CO., NORTH MORGAN STREET.

Help Wanted—Male 33

BARBERS—Make good money. Earn while you learn business in few weeks. Decatur Barber college, 295 E. Eldorado.

EARN—$110 to $250 monthly, expenses paid, as Railway Traffic Inspector. Position guaranteed after 3 months' spare time study or money refunded. Excellent opportunities. Write for Free Booklet E-215. Stand. Business Training Inst., Buffalo, N. Y.

PENNSYLVANIA SYSTEM—
WANTS FEW MORE
EXPERIENCED
MACHINISTS
BOILERMAKERS.
BLACKSMITHS.
STEEL CAR REPAIRMEN.
EMPLOYMENT IS OUT OF TOWN.
TRANSPORTATION FREE.
CALL AT ROOM 2. PENNSYLVANIA FREIGHT STATION. CORNER KING AND BROADWAY STREETS, DECATUR, ILL.

The Grab-Bag vs. The Department Store

Where would you expect to get the most for your money—the most value and the most satisfaction?

And won't you come out just as much of a winner when you turn to a Classified Advertising Section that is arranged like a department store?

You can "shop" among the Review's Ads in exactly the same way you do in your favorite department store. The only difference is that you can stay at home and do it.

You'll find the little ads divided into Main Groups, like departments. Under each one of them are the different Classifications, like counters.

And under each Classification the separate ads are listed in alphabetical order.

Buying service?

Just try it!

THE REVIEW'S CLASSIFIED ADS
ALWAYS THE SAME—IN SERVICE
ALWAYS DIFFERENT—IN OPPORTUNITY

EMPLOYMENT

Help Wanted—Male 33

FOUR MEN—With cars, right in your community. Good proposition for right men. Can be at home every night. Write or call, W. F. Huber, 425 Citizens Bank Bldg.

WAITER—Experienced waiter wanted at Lichtenberger's Cafe.

WOOD CAR REPAIRMEN WANTED—
Good wages, steady work. No labor trouble. Men needed to increase production. First-class hotel and commissary to care for men from out of town, at a very reasonable rate.
THE RYAN CAR CO.
HEGEWISCH, ILL.
Inquire for Mr. Huber, Kraft hotel for particulars.

YOUNG MEN—Can use 2 or 3 from 18 to 25 years old, of neat appearance, to travel with manager. Experience not necessary. Good remuneration. See me today from 6 to 8 p. m. Kraft hotel, Room 433.

Help—Male or Female 34

MEN AND WOMEN WANTED—Colored or white for pin feathering poultry. Steady employment until about Feb. 1st. Paying 4c each for pin feathering. 6½c each for straight picking. Apply Bloomington Produce Co., 512-14 S. Main St., Bloomington, Ill.

REPRESENTATIVES wanted to sell the Real Silk Guaranteed Hosiery. Call at Room 634, Standard Life Building, or Phone Main 1138.

Solicitors, Canvassers, Agents 35

COFFEE, TEA SOLICITORS—Wanted. Salary and commission. Call Main 7020 for appointment.

MONUMENT SALESMEN—Large manufacturers and quarry owners want capable men to sell direct; liberal commission and exclusive territory; references required. Memorial Art Co., 1360 Burd Ave., St. Louis, Mo.

Situations Wanted—Female 36

EXPERIENCED COOK—Will help by hr. or day with your parties, etc. Main 2945.

REFINED WIDOW—Unencumbered, wants position as housekeeper for widower. References exchanged. Box 471, care Review.

Situations wanted—Male 37

YOUNG MARRIED MAN—Wants work. Best references. Inquire 1363 N. College.

FINANCIAL

Business Opportunities 38

BAKERY—Fine location. Selling on account of health. 314 E. Leafland.

BURKS, C. A.—Business broker, 250 N. Water St., buys, sells and exchanges business propositions of all kinds. Negotiations confidential.

GROCERY—Doing good business and well located. Box 479, care Review.

GROCERY STORE—Good clean stock of groceries. In heart of city. Splendid location. Doing excellent business. C. N. Gorham and Son, Realtors, 210 Standard Life Bldg. Main 456.

MANAGER WANTED—
To take charge of office in your city for Chicago concern. No experience necessary, but applicant must be able to handle men. Must have clean record. $400 cash required, fully secured. Should net right man better than $1,000 monthly. Write or wire your qualifications immediately. International Products Co., 230 E. Ohio St., Chicago.

RESTAURANT—Doing good business. Real bargain for quick sale. Call Louise Clark, Fairview 1201.

Investments, Stocks, Bonds 39

SHARES—11, of Lovington coal mining stock for sale. Main 563.

Money to Loan 40

CASH LOANS—On watches, diamonds, revolvers, shot guns, etc.
W. ROSENBERG, 125 S. WATER.

IF YOU NEED MONEY—
Better see us without delay and find out about our plan of loaning $10 to $300 to worthy persons on short notice with the privilege of paying us back in convenient monthly payments.
Our approved plan of loaning money has earned us a reputation among many satisfied people who have availed themselves of our services.
We will be glad to tell you more about our ability to help you. Call and see us or telephone.
FIDELITY LOAN COMPANY
816 Citizens Bank Building
248 N. Water St. Phone Main 370.

LOANS—on desirable city property and improved farm lands. Reasonable rates. W. W. Austin, 175 N. Dennis, Main 5646

LOANS AND REAL ESTATE—
ALL KINDS OF INSURANCE.
JOHNSON & BOBB, 127 E. PRAIRIE ST.

MONEY—To loan on Central Illinois farms at 6%. Prompt service. No charge for inspection. Give your application now for loans to be closed March 1st., or sooner. H. B. Miner, Pana, Ill.

MONEY TO LOAN—On city property. Good mortgages for sale. Schoenle & O'Mara, 123 E. Main St. Main 2208.

INSTRUCTION

Private Instruction 45

LEARN BARBER TRADE—Clean—carefree occupation that pays. Our short, practical course has made thousands independent. We can help you. Write today. Moler Barber college, 105 S. Wells St., Chicago.

LIVE STOCK

Dogs, Cats, Pets 47

FINE SINGERS—25 to select from. Priced to suit buyer. Main 8477.

RABBIT HOUNDS—For sale at 564 So. Main St.

SINGERS—Good night singer for a business place. Birds of all kinds. Reasonable. Coates' Bird Store, 540 E. Marietta.

TWO PUPS—2 months old for sale at 1117 St. Louis Ave.

Horses, Cattle, Vehicles 48

HEIFER—For sale, short horned Jersey heifer, reasonable. County 963 R. 11.

HOGS—Twenty nice fat hogs, ready to butcher; weigh between 250 and 300 pounds. Fairview 60.

Poultry and Supplies 49

I. A. WALLINS, INC.—Always pays full cash value for poultry, eggs, hides, junk. 305 Wabash Ave. Main 21.

I. E. SWIFT—
We pay full market prices for your poultry and eggs. Any amount called for. When you are ready to call your poultry it will pay you to call me for prices before you sell. Can arrange to call the day you call. 840 N. Dunham St., 2 blocks north and block west of Polar Ice Co., Fairview 1356.

MERCHANDISE

Articles For Sale 51

BIRD CAGE—Ivory reed, with a floor standard. Main 3156.

CHICKEN HOUSE—In sections. Also Old Trusty incubator cheap for quick sale. 522 S. Sigel. Fairview 739.

SHOTGUN—For sale. B. E. Scrimpsher. 1 mile east of Seventh St., E. William St. Rd.

Business and Office Equipment 52

ALL MAKES REBUILT—And new typewriters for sale. Decatur Typewriter Service Co., 351 N. Main St. Main 1787.

Fuel, Feed, Fertilizers 56

COAL—Delivered at once, by a union man. Call Main 5768.

COAL HAULING and hauling of all kinds. Call Main 4679.

Good Things to Eat 57

CHICKENS, 85—Dressed, 32c lb; alive, 25c lb. Main 2563.

ROUEN DUCKS—25c a pound, fruit trees, $1; grapevines, 25c. 805 Johns Ave.

Household Goods 59

COSTUMER—Solid oak with large beveled mirror and compartment. A substantial piece of hall furniture. Bargain. Dining tables, dressers, buffets, rugs and stoves. Park St. Furniture Store. Main 6761.

FEATHER MATTRESSES—Made from your feather bed. Decatur Mattress Factory, 1025 N. Water. Main 1666.

FURNITURE, carpets, feather beds, also library of over 400 books. J. H. Parks, Harristown, Phone 953.

LIBRARY TABLE—2 upholstered settees; chair. Other articles. 2020 E. Eldorado. Main 5063.

MERIDITH'S FOR BARGAINS—
It is not necessary to run up a bill of $300 or $400 to start housekeeping. We are showing for the next ten days in our Unredeemed Storage Furniture Department a four-room outfit which far surpasses anything we have ever attempted.
Think of getting four rooms completely furnished—bed, springs, dresser, new cotton mattress, sideboard, dining table, six chairs, cook stove, floor covering for kitchen, two room size rugs, heater and two rockers all for $108.40. But you must act at once. We also have a very fine three-piece overstuffed suite in velour at a bargain.
If you can use a good fumed or golden oak library table, a dresser or chiffonier, come in and see us at once.
MERIDITH'S STORAGE AND FURNITURE COMPANY
320 East Cerro Gordo Main 205
CASH OR CREDIT

OIL HEATER—$4; washing machine, $5; reading lamp, $3; 15 yards matting, $1.50. Inquire 1027 E. Wood.

Jewelry and Watches 60

WATCHES—Hamilton, Waltham, Elgin and other standard makes for sale at half price. Small deposit will hold any article until Christmas. W. Rosenberg. 125 S. Water.

WATCHES—JEWELRY—Priced in easy reach of everyone. Pick your Xmas gift now. Jewelry engraving. Sutter Mfg. Jeweler, 280 N. Main.

Musical Instruments 62

BRUNSWICK CONSOLE—Queen Anne style and several records. Used 3 weeks. Priced to sell quick, owner leaving city. Main 6775, apartment 218, 844 N. Main St.

CONSOLE PHONOGRAPH—Used short time. Fine walnut finish. 12 selections records. $5 payment delivers. Wm. Gushard Co., Main 4391.

SCHILLER—We offer an upright Schiller in a burl walnut case. Like new. Bench and scarf. Emerson Piano House, 143 N. Main St.

SCHILLER PLAYER PIANO—Mahogany case. Used as demonstrator, like new, guaranteed, $350. Small payment down. Balance in monthly payments. Linn & Scruggs, Music Dept.

Telling is Selling. Remember this in your want advertising.

MERCHANDISE

Musical Instruments 62

$450 PIANO—High grade, taken in trade on a Brunswick phonograph. Used only one year. Real bargain. Wm. Gushard Co. Main 4391.

Seeds, Plants, Flowers 63

NURSERY STOCK—hardy perennial climbing roses and blooming pot plants. Wm. Strocher Florist, 1809 E. Lawrence St., Fair. 978.

Wearing Apparel 65

COAT—Beaver trimmed. Embroidered tricotine suit. Dresses. Medium size. Main 6015.

LADIES' BROWN COAT—Size 38. Call Main 3022.

LADIES' WINTER SUIT—Coat, skirt and other articles. 231 W. Grand. Fair 2072.

MEN'S CLOTHING—and shoes bought and sold. Army blankets, clothes, etc. We pay highest prices—Sell for less.
O. K. SHOE REPAIR SHOP.
734 E. Eldorado St. Main 871.

SEAL COAT—For sale. Worn one season. Cheap. Main 6283.

U. S. GOVERNMENT UNDERWEAR—2,500,000 pieces new Government Wool Underwear, purchased by us to sell to the public direct at 75c each. Actual retail value $2.50 each. All sizes. Shirts 34 to 46, drawers 30 to 44. Send correct sizes. Pay postman on delivery or send us money order. If underwear is not satisfactory, we will refund money promptly upon request. Dept. 24. The Pilgrim Woolen Co., 1476 Broadway, New York, N. Y.

ROOMS AND BOARD

Rooms Without Board 68

CLOSE IN—Large front furnished room. Modern conveniences. Fairview 2284.

CLOSE IN—Modern room, suitable for 1 or 2. Private entrance. Fairview 2289.

CLOSE IN—Modern room, suitable for 1 or 2. Private entrance. Fairview 973.

GREEN ST., W., 278—Modern sleeping room. Fair. 223, or Main 114.

MACON ST., W., 1051—Modern furnished room and garage. Men preferred. Fair. 960.

MACON ST., W., 1120—Sleeping room, all modern conveniences, 2 blocks of university. Lady or gentleman. Main 1187.

MAIN ST., W., 411—Modern sleeping room. City heat. Main 2190.

MAIN ST., W., 562—Large modern furnished room. Call Fairview 146.

MAIN ST., W., 640—Large, modern front room, private entrance. Main 2417.

MAIN ST., W., 600—Modern front room, lavatory, hot water. Men or couple.

MAIN ST., W., 712—Modern, south, front room, well heated. Main 6427.

WATER ST., N., 1445—Modern room, $3.00 per week. To refined gentleman. Hot water at all times. Car stops near house. Main 6260.

WATER ST., N., 1623—Modern, furnished room, suitable for 1 or 2. Fair. 1831.

Rooms for Housekeeping 69

CLOSE IN—Light housekeeping rooms. Main 5001.

ILLINOIS ST., N., 356—2 modern furnished rooms for l. h. k.

MAIN ST., N., 840—2 unfurnished, part modern rooms. $5 per wk.

NORTHWEST PART—Sleeping room or 2 l. h. k. rooms. Call Main 5262.

PRAIRIE AVE., E.—2 modern furnished housekeeping rooms. Main 3594.

STONE ST., N., 515—3 unfurnished or partly furnished light housekeeping rooms. Modern home. Reliable couple, employed preferred. Main 5546.

STONE ST., N., 530—2 furnished, light housekeeping rooms. Near car line.

UNION ST., N., 1159—3 unfurnished, modern l. h. k. rooms. Adults. Main 5922.

WEBSTER ST., S., 423—2 modern furnished light housekeeping rooms. Private entrance, private family. References exchanged. On car line.

Where to Eat. 71

THANKSGIVING DINNER
BAKED DUCK OR CHICKEN
MASHED POTATOES—CREAM GRAVY
OYSTER DRESSING
CELERY—SLAW—ETC.
MINCE PIE—CRANBERRY SAUCE
BEST OF COFFEE
ALL FOR 50 CTS.
BROWN'S CAFE 865 N. WATER

REAL ESTATE FOR RENT

Apartments and Flats 74

APARTMENT—Classy 6 room. New interior decorations. Heat, water, janitor service, heated garage supplied. Call Main 1674.

NORTHWEST PART—5-room flat and store building. Call Main 950.

PRAIRIE AVE., W., 515—Thoroughly modern apartment. City heat. Main 1682.

WATER ST., N. 1328—4 room all modern flat, 2nd floor, hot air furnace, Dr. Bell, 957 N. Water.

WEST END APARTMENT—Choice, 6 rooms, near university. Three sleeping rooms. Reference required. $75. Main 6261.

Business Places for Rent 75

NEXT TO LEATH'S FURNITURE STORE—Very desirable 40x80, heat furnished; splendid location. Certain kinds of business will be given preference. Apply A. Leath Co., 438 N. Water St.

PANA, ILL.—One of the best corner locations in the town, room 20x80 ft. has always been a drug store. For rent after Jan. 1. Inquire R. L. Fairbanks, Pana, Ill.

STORE BUILDING—With 6-room flat above. Fine location for store. In outlying district in Decatur. $50 per month for entire or will rent separately at $25 each. National Investment Co., Realtors, Phone Fairview 70.

Houses for Rent 77

DECATUR ST., W., 509—Choice 8-room modern dwelling. Apply E. F. Kuny, 347 W. North.

DECATUR ST., W., 1297—6 rooms, electric lights, cistern, $20 per month. Main 4163. Five to seven p. m.

EDWARD ST., N., 535—Rear, 6 room, modern house, $35. Main 4633.

EDWARD ST., N., 1800—Blk Large, modern cottage. New brick garage. $40 per month. Call Barringer Hardware Co.

EIGHT-ROOM—Modern house and garage. Will sell. Well located. Main 5781.

GULICK AVE., N., 1650—4-room bungalow, part modern. Garage. Main 913.

HURON AVE., N., 1341—7-room modern house. Call Main 2362.

ILLINOIS ST., N., 2200—4-room house for rent. Inquire at 451 N. Water. Main 4478.

MACON ST., W., 700 BLK.—Modern eight room house. Garage for 2 cars. Full lot. First class. Call C. E. Ward.

MACON ST., W., 871—6-room, modern cottage. Call at 861 W. Macon St. Main 946.

ORCHARD ST., E., 2590—Small house for rent. Apply 2590 E. Orchard.

PRAIRIE AVE., E., 1444—7 rooms, and kitchenette. Modern. New furnace and paper. Fairview 810.

SOUTHEAST—New 5-room modern house. Call Main 1445 or Main 133.

WEBSTER ST., S., 916—4 rooms, modern except furnace. Rent for $25. Decatur Real Estate Co., 729 Gushard Bldg.

WEST PART—5-room modern bungalow. Call Burtschi and Co.

WEST SIDE—8 blocks from postoffice; modern 5 rooms, now being painted and papered; hot water heat, bath, electric lights, new gas stove; garage. Last tenant stayed 14 years. Ready in three weeks. Inquiries may now be addressed to Box 476 care Review, giving information as to family, references, etc.

WOOD ST., W., 271—7-room modern house, in good condition. Fair. 1489.

REAL ESTATE FOR RENT

Wanted—To Rent 81B

CLOSE IN—2 or 3 rooms for light housekeeping, at once. Heat and light. For man and wife. Address Box 478, care Review.

LARGE furnished bedroom with kitchenette, for light housekeeping. Best references. Call M. 823.

SMALL COTTAGE—With garage, wanted. For two adults. Call Fairview 1597.

REAL ESTATE FOR SALE

Farms and Land For Sale 83

FARM—All cultivated, with house, and out buildings. Will trade for city property. Call Louise Clark, Fairview 1201.

SEVERAL—Good Illinois farms will trade on city property. Ohio farms for sale. Adams & Daves, 133 E. Prairie.

155-ACRE FARM—For sale by owner. 1¼ miles from good town, 7-room house, two large barns, $150 per acre. A. M. Kelley, 121 W. High St., Montpelier, Ind.

160 ACRES—I have for sale an exceptionally fine farm of 160 acres near Mexico, Mo. Will accept small payment; balance long time. For full particulars see or write P. M. Hanson, Corn Belt Bank Building, Bloomington, Illinois. Phone 1172-L.

Houses For Sale 84

BUNGALOW— new, up-to-date, built-in features, breakfast nook. terms. M. 1705.

COTTAGE—5 rooms, electric lights, gas furnace. Full lot and garage, for $2,800. $1,000 cash. Located in north end. 6-room modern bungalow, in west end at a sacrifice of $1,000.
W. F. PICKLE
146 E. Main St. Phone Main 1622.

FINDLAY, ILL.—3 good properties. Will sell or exchange for Decatur property. Call or write, 906 N. College.

FORREST AVE., W., 1500—Block. Thoroughly modern 8-room brick and stucco house. Contains sun parlor, breakfast nook, fire place, all built-in features. Brick and tile, heated garage. Ready now for occupancy. Apply R. E. Ralphs, 1405 W. Decatur. Main 6719.

HOUSE—Modern 6-room. Hot water heat. On car line. $500 down, balance like rent. Call Louise Clark. Fairview 1201.

MAIN ST., N.—6-room mod. cottage. Real bargain. 2 beautiful bungalows. Taylor Ave. 10 new mod. bungalows, north and west. 155 acres imp. close to Argenta. $11,000 will take. Trade. Allen, 145 Merchant St.

MAIN ST., N., 1545—Six room modern house, $1,000 down, balance on terms. F. M. Camp, 1604 N. Main. Main 3790.

MAIN ST., WEST—A choice 8-room home at a bargain. Also one on Ewing Ave. Parties leaving city.
20-acre tract on lake front. Improved, for trade for city property. See me quick about this. R. S. Bohon, 134 E. Prairie St. Main 395.

NEAR UNIVERSITY—8-room strictly modern house. $7,000.00. 5-room cottage northeast part, $3,000.00. I have several cash buyers for homes well located and priced right.
FRANK GODWIN, REALTOR.
112 So. Main St. Main 454.

NORTH—6 rooms, part modern, pavement, $2,850. Also 5-room modern bungalow. $500 down, price $3,600. Call Main 873.

NORTHWEST—6-room bungalow, mod. room house, full lot; bargain. East—5-rooms, modern, J. T. Pierce. Main 4550.

NORTHWEST PART—6-room modern home in Junior high district, good lot, paved street, garage. $600 down, balance like rent. Call Fairview 70.

NORTHWEST PART—6-room house, lights, and city water; full basement, full lot; $600 down. Take used car as part payment. L. W. Niles, 116 N. Water St., Main 881.

SOUTH EAST PART—4 rooms for rent or will sell on payments; J. L. Drake. 330 N. Main.

SOUTH SIDE—6 rooms, part modern. New furnace. Paved street. Full lot, for $3,200, $450 cash, balance as rent. Call Main 1935.

ST. LOUIS AVE., 1100 BLOCK—Brand new four-room bungalow, modern and nicely finished. Call Main 2103, H. B. Wise, 655 S. Oakland ave.

TAYLOR, S., 200—Modern 7-room bungalow. Large living room with gas log in fireplace. Beautiful buffet in dining room, built-in cabinets with white glass tops in kitchen. Breakfast nook, 4 bed rooms. Can be bought on very easy terms. Call owner, Main 4168.

WEST—Six-room, colonial home. $1,500 down. Price is right. Main 373.

WEST SIDE—New, up-to-date bungalow, on full lot. Call Fairview 1949.

WEST SIDE—New 5-room bungalow, modern, up-to-date. Full lot. Bargain at $4,500. Zimmerman & Pistorius, Stine Bldg., Main 6984.

WHY RENT—N. W., 3 rooms, light, city water, 4 rooms in Riverside, $1,200 each. Easy payments. Main 5550.

WILLIAM ST., E., 1900—Corner, 7 rooms, all modern; 2 rooms and bath upstairs, 5 rooms down. First-class condition. Price $4,500. Can make terms.
RICE & STRINGER
119 So. Water St. Main 4951.

Lots For Sale 85

BUILDING LOT—large side lot, 40x110 ft., close to Edward car line. South front. New pavement. Inquire 812 N. College.

CERRO GORDO ST., W.—Nice high lot. Sewer, city water and walks, for $600. $50 cash and $10 per month. W. F. Pickle, 146 E. Main St., Phone Main 1622.

Wanted—Real Estate 89

DO YOU WANT TO SELL YOUR PROPERTY?—If so I would like to have it on my list. B. F. Darden's Son, Realtor, 348 W. Prairie Ave. Main 3520.

LIST YOUR PROPERTY with us. We can sell it. Decatur Real Estate Co., 729 Gushard Bldg. Main 963.

AUCTIONS—LEGALS

Legal Notices 91

State of Illinois, County of Macon, ss. County Court of Macon County, to the January Term, A. D. 1923.

W. L. Weygandt, executor of the last will and testament of Phoebe Hardy Weygandt, deceased, versus A. H. Davidson, David Black, H. B. McCoy, Nellie G. Bobb, William L. Weygandt, Huldah Van Cleve, Moses Hardy, John Hardy, Arza Hardy, Joseph Hardy, Edgar Hardy, Everett Hardy, Richard Hardy, William J. Hardy, Orpha Glasford, Alma Nihard, Phoebe Barsh, Alta Hardy, Korah Bowen, George Earl Bowen, Vauda Groves and Herman J. Yost. Petition to sell real estate to pay debts.

Affidavit of the non-residence of Moses Hardy, John Hardy, Edgar Hardy, Everett Hardy, Richard Hardy, William J. Hardy, Phoebe Barsh, Alta Hardy, Korah Bowen, George Earl Bowen and Vauda Groves, defendants above named, having been filed in the office of the Clerk of the County Court of Macon County, notice is hereby given, to the said defendants above named that the said Plaintiff W. L. Weygandt, executor of the last will and testament of Phoebe Hardy Weygandt, deceased, has filed his petition in the said County Court of Macon County for an order to sell the premises belonging to the estate of said deceased, or so much of it as may be needed to pay the debts of said deceased, and described as follows, to-wit:

Lot four (4) in block six (6) of Berry H. Cassell's Fourth Addition to the City of Decatur.

And that a summons has been issued out of said court against you, returnable at the January Term A. D. 1923 of said court, to be holden on the second day of January, A. D. 1923 at the Court House in Decatur in Macon County, Illinois.

Now, unless you, the said Moses Hardy, John Hardy, Edgar Hardy, Everett Hardy, Richard Hardy, William J. Hardy, Phoebe Barsh, Alta Hardy, Korah Bowen, George Earl Bowen and Vauda Groves, shall personally be and appear before said County Court of Macon County, on the first day of said January Term next and plead, answer or demur to the said complainant's petition filed therein, the same and the matters and things therein charged and stated will be taken as confessed, and a decree entered against you according to the prayer of said bill.

Dated at Decatur, Illinois, this 27th day of November, A. D. 1922.

CHAS. H. PATTERSON, Clerk.
McDavid, Monroe & Hershey, Att'ys.

AUCTIONS—LEGALS

Legal Notices 91

NOTICE OF PENDENCY OF SUIT

Notice is hereby given pursuant to statute to Don Lester Scott that J. E. Freeman has filed his bill of complaint in the Circuit Court of Macon County, Illinois, in case No. 27349 against you as defendant; that summons against you has been issued in said cause returnable to said court on the first day of the next January 1923 Term thereof to be held at the Court House in Decatur, in said Macon County, Illinois, on the 8th day of January, 1923, which cause is still pending and undetermined.

Dated this 27th day of November, A. D. 1922.

HARRY R. BUTT,
Clerk of the Circuit Court.
(Seal of said court.)
Vail, Pogue & Allen, solicitors for complainant.

CLASSIFIED DISPLAY

REAL ESTATE FOR SALE

TO TRADE

Will trade an equity of $2,000.00 in a good five-room bungalow in the North East part of the city for vacant lots in the North West part of the city.

James O'Mara
Main 2208 123 E. Main St.

Good Homes On Terms

6 room cottage northwest side. All modern. Full lot, Garage. $650 down, $3700.

5 room bungalow, east side, full lot. Double garage. Thoroughly modern, improved property. Plenty of fruit. Price $3800, $1000 down handles.

R. F. Schwartz, Realtor
119 S. Water St. Main 4051

Furniture and Rugs

For sale for a suite of 3 rooms in Standard Life Bldg.; also lease on rooms. Possession at once. Houses in all parts of Decatur, a few vacant lots, choice location. Fire insurance written in good company. My office is in my home at present.

J. C. Lyons
824 W. Macon St. Phone Main 6409 for appointment.

Don't Let This Pass

A small grocery store and 5-room partly modern dwelling combined. Located at 1490 East Sedgwick St. This is priced to sell and the man who waits until "tomorrow" is going to lose a fine opportunity of owning a good home and business. Small payment down, balance monthly. Better let me show you this today.

Joseph Schoenle
123 East Main St. Main 2208.

Look These Over

6-room house, city water, electric lights, gas, regular size lot. W. Forrest Ave., $500 down balance payments. Owner leaving city.

Cozy little five-room thoroughly modern bungalow, hardwood floors, fire-place, and other built-in features, regular size lot, garage. Taylor Ave. A real buy at $6,250.

6-room modern house on West Macon St., $1,000 down, balance payments, price $3,250.

B. F. Darden's Son
REALTOR
348 W. PRAIRIE AVE. MAIN 3520.

Home Seekers Guide

WEST PART—New 5-room modern bungalow. Hardwood floors all through. Built-in cabinet. French doors. South front. On full lot. Price $4,000.

NORTH PINE—4-room house, modern except bath tub and furnace. Full concrete basement. Full lot. $2,950. $600 down.

EAST PART—New 4-room modern bungalow except furnace and bath tub. On full lot, $2,850. $400 down.

EAST PART—5 rooms. Water, gas, lights and sewer. Full lot. Good garage, $2,400. Terms. Will rent for $30 per month.

NORTH MORGAN—6-room cottage, close in. Electric lights, gas, water. Full basement. New furnace. Full lot. $2,000. Terms.

NORTH CHURCH—5-room modern bungalow. East front. Extra large lot. Good garage, $4,200.

Decatur Real Estate Co.
729 GUSHARD BLDG. MAIN 963.

STANDARD HOMES

SOUTH McCLELLAN—Beautiful brand new 8-room bungalow. Old ivory finish and hardwood floors. Long living room, fireplace, sun-parlor, 3 extra large bed rooms. Built-in features from start to finish. Located close to West Main St. Surrounding unequaled in Decatur. (Vacant).

E. MAIN ST.—About 6 blocks out, we have one of the best residences on the street. It has 4 bed rooms, one on ground floor, living room, extra large. Full lot. Splendid garage. All for $6,250.

N. OAKLAND AVE.—A typical 8-room residence. Hot water heat. Hardwood trim. 4 fine bed rooms. For sale or exchange on north side property.

E. ORCHARD ST.—A completely modern 6-room residence on lot 60x150 feet. Fine lawn. Large attic in house. Can be had for $4,250. This is a real buy. Terms.

E. JOHNSON—A fine 7-room residence in the pink of condition, 4 nice bed rooms. Full lot. Would consider a vacant lot in exchange. $4,200.

We are now ready to show you Logan's fine lots near the Roosevelt high school. If you are interested call.

Dickerson & Cloney
REALTORS
Office 204 Neustadt Bldg. Main 2464.
Residence Telephone Main 4750.

Own Your Own Home

WOODLAWN AVE.—5 rooms; hardwood floors; every built-in convenience; basement garage; beautifully located among natural forest trees. Terms.

TAYLOR AVE.—7-room bungalow on beautiful corner lot; hardwood floors; large living-room; fireplace; breakfast nook; basement garage. Terms.

ON CITY HEAT—7-room brick home; oak floors throughout; beautifully decorated; corner lot; a delightful home. Will sell on easy terms or will take other property in exchange for part consideration.

LINCOLN PLACE—8-room colonial brick home; has sun room; sleeping porch; garage; full lot; beautifully located. For sale on easy terms. Owner will consider other property in exchange for part purchase price.

McCLELLAND AVE.—5-room nearly new bungalow; oak floors; fireplace; every built-in convenience with breakfast nook; garage; this property offered at a loss of $1,000 for quick sale; immediate possession. Terms.

N. MAIN—6-room, all modern cottage, in excellent condition; on lot 60x150. Only $4,700.

E. Main—5-room, all modern cottage on full corner lot, facing the boulevard, $500 down will handle.

C. N. Gorham & Son
REALTORS.
210 Standard Life Bldg. Main [illegible]

NewspaperARCHIVE®
NewspaperARCHIVE®

Dr. Chenoweth's Mind Blank as to Accident

Says He Expects to Recover in Another Year—Was Hurt Two Years Ago—On Witness Stand One Hour.

Mrs. Eva P. Casey, defendant in the $50,000 suit being prosecuted by Dr. Will Chenoweth for injuries received in an automobile accident two years ago, was put on the stand Wednesday morning as the first witness for the prosecution, the intention merely being to prove that she was driving the car alleged to have caused the accident.

She testified that she was driving the car at the time, and that the accident occurred about 12 25, noon, on Sunday, Nov. 21, 1921. She was driving west, and there was a collision between the car she was driving and the one driven by Dr Chenoweth She saw the Chenoweth car before the collision occurred, at the intersection of Prairie avenue and Edward street. Further than that she was not allowed to testify.

DR. CHENOWETH ON STAND.

Dr. William C. Chenoweth was then placed on the stand. He testified that he was fifty-one years old lived at 437 West William street, has been a practicising physician for twenty-six years and for more than twenty years in partnership with his father, Dr. Cass Chenoweth, and was so engaged on the day of the accident.

Dr. Chenoweth testified that before the accident he weighed 185 to 190 pounds and up to that time had never before received an injury. His physical condition was good and he was able to conduct a great deal of business without tiring, being in the office four hours in the morning, three hours in the afternoon and one hour at night. During a period of a year he averaged two night calls a week or 100 in a year.

TELLS OF ACCIDENT.

On the morning of the accident he left home about 9 o'clock, visited a number of patients, went to the Decatur and Macon County hospital and on the way back stopped to see a patient at the corner of Grand avenue and Edward street Then he drove to his office, 130 East William street. He left the office at 12 05 p m and went to the Armstrong drug store on Water street. He was there ten minutes and then drove south to East Main street and went west.

MIND A BLANK.

Dr Chenoweth said that from the time he left Lincoln square everything is a blank to him until he recovered consciousness after the accident He was driving a Ford coupe and was alone. For five years he had been driving both a Ford car and a Franklin car, using the Ford about half the time.

He could remember nothing at all in connection with the accident. Later he remembered his father at his bedside telling him to be quiet that he had been badly hurt and must stay in bed. He remembered being taken into the X-ray room for an examination. He did not remember when he was taken home. When realization came to him he learned the nature of his injury.

PLANNED TREATMENT.

He had been told by other physicians of the injury to his head, and he know what had to be done and he laid out a course of treatment for himself regarding his diet and exercise, eating certain foods and taking all the outdoor exercise possible

Clyde Lyon took him to the hospital in February, 1921. He weighed himself He weighed 150 pounds then. He now weighs 172 pounds. As he regained his strength he increased his exercise. He resumed the practice of his profession Oct 1, 1921, but does not spend as much time in the office as before the accident.

RECOVER IN YEARS.

He has no headaches and no loss of memory except as to the accident, and he said he believed that within a year from now he will have fully recovered from the effects of the accident. He has not fully regained his physical strength. He still continues to diet and take outdoor exercise three hours a day regardless of weather conditions.

Dr. Chenoweth was on the stand for over an hour.

DR. BARNES TELLS OF WOUND.

Dr. William Barnes, the next witness, saw Mr. Chenoweth lying on the parking near the scene of the accident shortly after it occurred. On the ground there was blood mixed with brain tissue. He tied a handkerchief over the wound and had Dr. Chenoweth taken to the hospital in an ambulance. There an examination showed an irregular, jagged wound above and a little in front of the right ear.

The wound went through the skull. An artery had been severed and there was much hemorrhage and brain tissue issuing from the wound Splinters of bone were removed from the wound, the wound was sterilized and the skull raised about the wound to where it should be. Stimulants were given to tide the patient over the shock. The balance of the treatment consisted of keeping the wound from becoming infected.

GRADUALLY IMPROVED.

He responded to the treatment and gradually improved. The drainage of the wound was kept up for several weeks, the gauze being removed gradually. The unconscious or delirious condition remained till about Dec. 17, when he was taken home, possibly for awhile after that

Dr. Barnes and Dr. Tiernan visited him to dress the wound at his been e for two months, daily for awhile and weekly after that. There is a scar across the right ear and a depression over it and in front of the ear.

MAY BE FURTHER TROUBLE.

Witness said the depression is caused by the drainage tunnel of Dr. Tiernan. The tissue underneath, and as time goes on the scar will continued to draw together into smaller space and is bound to disturb the relations of neighboring parts of the brain. This might effect the patient seriously, causing epilepsy of cysts in the brain, or might not effect him at all Those effects are the two that most frequently follow an injury of this nature

BOY TESTIFIES

Louis Rost, sixteen, of 221 North Edward sreet, testified that he was standing at the corner of Prairie avenue and Edward street and witnessed the accident. He was talking to Albert Sigfried and Bernard Golden. He saw Dr. Chenoweth in his Ford coupe driving toward the intersection from the south He was half a block away on Edward street and was then running about fifteen miles an hour. As he approached the intersection Dr. Chenoweth brought his car almost to a stop and looked both to the right and left and then started across the intersection

SAW CLOSED CAR.

Louis said he had glanced up the street and had seen a large enclosed car coming from the east It was then about a block away He did not see it again till it was at the street intersection and coming fast Dr Chenoweth's car was just north of the middle of the intersection when the big car hit the Chenoweth car at the right rear wheel and pushed it across the street against a tree and when it stopped it was facing south.

The big car went on and ran into a tree further west Witness heard no signals from the big car He crossed the street and saw Dr Chenoweth lying on the parking The rear part of the car was smashed, a wheel broken and a fender bent

Attorney Robert Vail, who was at the scene shortly after the accident testified as to the marks on the pavement that indicated that the Chenoweth car had been struck and pushed by the other car.

The insurance company in which the car driven by Mrs Casey is insured will have to stand the damages if any are awarded up to the amount of the insurance

THE JURY.

Lewis Timmons, Niantic
James Hite, Cerro Gordo
Ben Kortum, Decatur
C. N. Mills, Decatur
Roe Boyd, Decatur
Ralph Bundy, Decatur
Edgar Weigand, Boody
John Gray, Decatur
H. L. Butt, Decatur,
C O Foster, Decatur
G M Ruble, Decatur
R. M. Stevens, Decatur

It was almost 4 o'clock Tuesday afternoon when the twelfth juror was finally accepted by both sides Until almost 3 o'clock the work of securing a jury had been slow. Up to 2 o'clock only four had been accepted by both sides. Four more were secured during the next hour and it took almost another hour to secure the last four

The attorneys at once began their opening statements and completed them before time to adjourn court for the day.

TO BE STUBBORN CASE

Attorney C C. LeForgee made the opening statement of the case for the complainant While he has been present in the court room a number of times lately, this is the first time he has taken an active part in the trial of a lawsuit in Decatur since he defended Governor Len Small at Waukegan Attorney Jesse L Deck made the opening statement for the defense.

Everything indicates that the case will be stubbornly contested all the way.

JOHN B. NORRIS DIES IN LOS ANGELES

Former Prominent Resident of Macon County.

Maroa, Nov 29— John B Norris, formerly a resident of Decatur and of Macon and McLean counties and who figured as the victim in a big swindling game in Los Angeles a few years ago, died at his home in Los Angeles Tuesday, after two month's serious illness

Mr. Norris was born in Kentucky sixty-two years ago, and came to McLean county in 1884 There he married Mrs. Stubblefield, who died about ten years ago In 1888 he came to Maroa, where for three years he lived on the Davis farm, then bought 180 acres adjoining Maroa. He lived there until five years ago, when he sold the land to George J. Austin, and went to Decatur.

WENT WEST.

After a year or two in Decatur he went west. He acquired considerable land in the vicinity of Twin Falls, Ida., and in Texas For some years he has been residing with his second wife, whom he married a couple of years subsequent to the death of the first Mrs. Norris, in Los Angeles.

Mr. Norris is survived by his wife and three sons The latter are Ivan and Ray Norris of Maroa, and Lynn Norris of Missouri. Ray was with his father at his death. The funeral and burial will take place in Los Angeles

MEETINGS.

Great Light lodge No. 1064 A F. and A. M—Special meeting Wednesday evening at 7 o'clock in the Masonic Temple.

Stephen Decatur lodge No 979 A. F and A. M—Special meeting 7 o'clock tonight in Masonic Temple.

THANKSGIVING

The grocery stores of Decatur will be open until noon on Thanksgiving Day.

Department stores will be closed all day.

The Library, banks and all public offices will be closed.

The Review will publish on holiday schedule.

The Decatur postoffice will observe the usual holiday hours There will be no city or rural delivery of mail. Patrons may call at the office between 8 30 and 10 a m and get their mail. Other windows at the office will be open until 10 a m but at that hour, everything will close.

The Y M C A will be closed at noon Thanksgiving Day and no meals will be served in the lunch rooms.

DISCUSSES CHARM IN RELATIONSHIP

Mrs. Carlos Lyon Before Y. W. C. A. School.

"Charm in Relationships" was discussed by Mrs Carlos Lyon at the Y. W. C A Charm school Tuesday evening She used the qualities which go to make up such charm as suggested by the word relationships.

"R," she said, stands for right, reputation and religion and called the attention of the young women to the fact that the thing others do looks very different when we do the same thing ourselves Religion she pointed out as the basis of all relationships.

EARNEST EFFORT

"E' stands for an earnest effort in the business world, a point on which she elaborated, as she felt she was talking to business women The letter also stands for the example one is constantly setting to others

"L" is for loyalty and the young women were urged to keep this quality constantly in mind.

"F" she found represents faith and she urged faith in friendships and not listening to the unkind things others might say about ones friends and allowing nothing to sever true friendships It also stands for love in the larger sense of the word, the love one extends to all the world.

APPRECIATION.

"A' begins the word appreciation—appreciation of one's friends and of the kind things others do for us and the incentive to make mention of them frequently

"T' represents truthfulness and tact, very necessary qualities both in forming and keeping friendships and of use in a diplomatic way through all of life's relations. She also mentioned thoughtfulness, and in this connection read from The Review the story of the Illinois men's appreciation of Coach Zuppke

"I" means interest—interest in what the other person is saying and an interest in ones work

OPTIMISM

"O" is for optimist Find something to be glad about

"N' is for naturalness. Everyone should dare to be one's own self and not to be afraid when convinced of the rightness of ones position

"S" represents sympathy and self-control.

"H" is for honor Honor thy father and thy mother and be kind to one's family.

"I" is for ideals All need an ideal, something just out of the grasp toward which always to strive

"P' is for purity in mind and life.

A few questions were asked at the close of the talk regarding to relationships of one's employer and those with whom one works

D. M. DE LASHMUTT DIES SUDDENLY

Was Eighty Years Old and Suffered Several Years.

Daniel Michael De Lashmutt, eighty years of age, dropped dead at his home, 102 North Edward street, at 12.15 Wednesday afternoon. Mr. De Lashmutt was in his usual condition Wednesday morning and was around the house although he has been suffering for several years with dropsy and heart trouble. He has been a resident of Decatur for more than thirty years, and was born at Buckeystown, Maryland.

He is survived by his wife and five daughters The daughters are Mrs C A. Morrow, Mrs. J. W Cloyd, Mrs Rollo Abraham, all of Decatur and Mrs Joe Steinen of St. Louis and Mrs Edna Gear of Minneapolis Minn

Fifty years ago this spring Mr De Lashmutt married Mis Clara Laynard of Assumption

MARRIAGE LICENSES.

William Millard Britton, Springfield . 24
Gladys Ruth Wentz Decatur . . 23

Henry O. Broders Lima O ..28
Catherine Elizabeth Macgworth, Effingham 20

John Earl Richmond Springfield . . 26
Nora Bollard, Springfield 26

Fred W. Fischer, Detroit, Mich 26
Olga Samel, Decatur 26

Chsay M Bromer, Fort Wayne, Ind, ...20
Marie Helen White, Decatur 19

Joseph F Fullwider, Detroit, Mich. ... 35
Hazel Edna Dollins, Decatur 27

John A Herrick Decatur 51
Bessie Sanders, Decatur 40

Harley E Sloan, Assumption 28
Grace Stifter, Assumption 21

FROM DECATUR TO FLORIDA 31 HOURS

New Service Offered by I. C. Next Month.

LOCAL CONNECTION

Wabash October Revenue Shows Slump.

Decatur to Florida in just thirty-one hours is a new service which the Illinois Central is going to establish in connection with its new Florida de luxe train to be established next month and to be known as the Floridan.

Because of the service, a slight change is to be made in the time card or rather to just one train on the time card between Decatur and Mattoon. This change is to No 207, which now leaves here at 2 40 in the afternoon for Mattoon Effective Dec 5, the same date that the Floridan goes in service, No 207 will leave here for Mattoon at 2 15 p m, or just twenty-five minutes early.

MAKE CONNECTION

This local train will make immediate connection with the Floridan at Mattoon Of course the Floridan is to be a three-days a week train but the Decatur-Mattoon train will leave on the earlier schedule, 2 15 p m each day The Floridan will carry sleepers for Jacksonville, St Petersburg, Miami and Tampa and Decatur people can get these sleepers at Mattoon. This will be an extremely fast train getting people from here to Florida in eight hours less time than any previous service. It will be a faster run than the famous Seminole and will be an additional service to the Seminole and the Saturday sleeper out of Peoria and Decatur

Revenues Off

While the Wabash did an apparently heavy business in October the gross operating revenue of the road for the month was less than for the corresponding month in 1921 according to the October earnings report just issued Gross revenue for October was $5,000,805 as compared with $5,621,494 in October last year and operating income was only $491,476 as compared with $1,258,454 in the same month in 1922. For the first ten months of this year the gross operating income has been $47,751,878 as compared with $49,982,567 in the same period last year but net operating income for the ten months has been $6,108,461 as compared with $6,009,405 for the first ten months of 1921

RAILROAD NOTES

Rex Wait recently appointed supervisor of bridges and buildings on the Decatur division of the Wabash to succeed the late T M Strain, is now ready to come to Decatur his place on the Springfield division having been filled by J D Vorheis who has been in the same position on the Detroit division

Operation of the Chicago Attica and Southern railroad is to start on Dec 4 This is that part of the abandoned C and E I coal road in Indiana which was abandoned a year or more ago The south end of it was taken over by the C I and W

Frank Watz C I and W brakeman on the Decatur Springfield local thought to be seriously injured when caught between two strings of cars some nights ago, has recovered and was able to go back to work Wednesday

The Wabash will handle the Hagenback-Wallace indoor circus from Chicago to St Louis on Dec 2 and from St. Louis to Kansas City on Dec 10

Five Wabash extra firemen who have been cut off the board for months, have been called back to work These are Swift Cunningham Anderson Kirk and Peters.

J E Daugherty switchman who left the service of the Wabash about a year ago has been returned to the service.

Four of the oldest promoted Wabash firemen were put back on the extra engineers' board Tuesday morning these being Harlow Brosend, Erisman and Cloney It is likely that a bunch of firemen who have been laid off will be called back to work in a day or two

The executive boards of the various train and enginemens organizations in Illinois have taken a stand against the adoption of the proposed new constitution for the state of Illinois and at least some of these bodies are making a thorough campaign with printed literature against voting in favor of the new draft

Business on the C I and W at Decatur has grown to the point where four more car repairers have been added at this point in the last few days, making a total of six now employed here Two of these are kept at work at the Staley plant all of the time

Because of the crowded condition of the C I and W yards here Monday night, the local had to set out its train at Mt. Auburn and in doing this, derailed five cars The local which is also the only train to carry passengers on the road between Decatur and Springfield has pulled a practically deserted coach on its rear end through all of this pleasant weather However the heavy snow Monday morning drove the flivvers into the barn and this old coach handled about sixty passengers

On account of the fact that the Wabash has taken off Nos 96 and 82 and also because this coach is to resume the handling of meat, dressed poultry and dairy products out of Kansas City the yard forces have been instructed to run a second No 90 every night that it is necessary The first 90 will have through stuff and the second section will handle the short perishables

The Wabash has started twenty-three box cars five auto and thirty seven stock cars from the Moberly shops to the Decatur shops to be repaired

Passenger Engineer E E Gibson and Freight Engineer Harry Dunn of the Wabash are planning to leave here about Dec 1 on a trip to California to spend most of the winter

The Pennsylvania has put out its holiday bulletin for Thanksgiving, ordering all offices and freight houses closed as far as practicable and stating that all through and local freights will be run.

Arthur Plaugher of the Wabash supply department force at the depot has bid in a clerical job as assistant casting stockman at the locomotive store

The position as cashier at the Decatur freight house is open for bids to Dec 2 and that of timekeeper at the roundhouse is open for bids to Nov 30

Joe and Thomas Ramsey, Jr have resigned from the clerical forces of the Wabash The former will take a position as machinist apprentice at the locomotive shops and Tom will go into the electrical department

Robert Collins, former Wabash agent at Danville removed from the job some months ago has been reinstated, his case having been taken up with the management by the O R T

The United States supreme court has set Jan 8 as the date for hearing the test case of the Pennsylvania railroad company against the U S. labor board. The suit challenges the right of the board to force the railroad company to deal with a railroad union representative

Illinois Central operating revenue for October showed an increase of more than $1,500,000 over October, 1921 For the first ten months of this year the gross revenue has been $141,709,033, as compared with $135,926,186 in the same period last year and the net operating income has been $21,176,121 as compared with $18,124,617 for the same period last year.

BORN.

To—Mr and Mrs R L. Brown, 153 West Washington street, Nov. 26, a daughter. She has been named Dorothy Ann

To—Mr and Mrs. Robert Hall, 902 East Prairie avenue, Nov. 21 a daughter.

To—Mr and Mrs. Rollie Jackson, 2401 East Cerro Gordo street, Nov. 27, a son.

To—Mr and Mrs H. Harvey, 922 South Broadway street, Nov. 26, a son. He has been named Kenneth Ray.

WHAT DID YOU SEE?

Send in briefly what you saw to the "What Did You See" Editor of The Review. Give your name and address.

B. A. J. saw a Ford light truck traveling at a high rate of speed hit a big touring car that was running slowly, turn it completely around and damage it badly.

Mr. D saw a woman in the middle of the day Tuesday using the window of the Telephone office on North Main street as a mirror to see if her skirt was hanging right and the back of her coat fitting properly

H. C. saw a small automobile in the 1000 block West William street at 9 o'clock at night with five lights showing up at the front and after it had passed as many red lights

S. C H saw a plumber shutting off the water pipe standing so that the shot from the drain opening hit him right in the breast and water soaked him before he could get out of the way.

What Did YOU See?

UNION SERVICE AT 10 A. M. THURSDAY

Dr. E. W. Clippinger to Preach Sermon.

The union Thanksgiving service, which will be held Thursday morning at the First Methodist church, will begin at 10 o'clock, and will be over in time for the usual family dinners on Thanksgiving The chorus choir, which will sing at this service, will be made up of members of the different choirs of the city. They are asked to meet at 9 30 for a short practice under the direction of Prof. Max L. Swarthout

PROGRAM.

The program for the union service is as follows.

Doxology
Invocation—Rev Harry L Meyer
Song—"America"
President's Proclamation—Rev. J. R. Golden.
Anthem—'Praise Ye the Father' (Gounod).
Scripture—Rev. T. H Marsh
Prayer—Rev A M Wells
Offertory
Solo
Sermon—Rev. E. W. Clippinger
Benediction—Rev. H. W. Trueblood.

OKAW OIL & GAS COMPANY FORMED

Hope to Sink Well Near Bethany at Once.

The Okaw Oil & Gas Company was organized at Bethany Tuesday night. Nine trustees were selected and officers were elected. The principal office of the company will be located at Bethany. The company owns 5,000 acres of oil and gas leases in the vicinity of Bethany and the purpose of the company is to explore for gas and oil on these leases.

The company was organized under a declaration of trust and has a capitalization of $10,000. A contract was signed with the Lincoln Gas & Oil Company of Decatur at a meeting of the trustees following the stockholders meeting to drill the first test well.

TRUSTEES.

Of the nine trustees three are from Bethany, two from Cerro Gordo, two from Sullivan and two from Decatur. The officers elected are as follows:

W. N. Wilkerson, Bethany, President.
Mr Boudell, Cerro Gordo, Vice President
Mr Patterson, Sullivan, Secretary.
T. E. Scott, Bethany, Treasurer

NEED CAPITAL.

The contract with the Lincoln Gas & Oil Company for drilling the first well is subject to the condition that the amount of capital required shall be raised by Tuesday, Dec. 5. The Lincoln Gas & Oil Company promises that if the capital is provided by that time it will have a rig on the ground ready to begin drilling within fifteen days. The well has not been located.

The Lincoln Gas & Oil Company proposes to use the rig now putting down a well near Mt Auburn if possible.

RALPH F. BEAR IN BANKRUPTCY

Files Liabilities As $22,016 And Assets As $15,702.

According to word received from Springfield Wednesday morning a petition in bankruptcy was filed for Ralph F. Bear, dealer in Hudson automobiles at 334 to 336 East Main street, Decatur. Liabilities are placed at $22,916 and assets at $15,702. Mr. Bear handled the Hudson and Essex lines here

MAYOR BORCHERS HAS INFECTED HAND

Is Result of Slight Abrasion on One Side.

Mayor C M Borchers is nursing an infected left hand, the result of a slight abrasion on one side. As those things do, the infection developed suddenly but as it was promptly taken in hand by a physician the mayor is expecting an early cure The hand is now carried in bandages and the mayor does not use it.

SCOUT TOURNEY OPENS SATURDAY

Nearly Every Troop to Play Basketball.

The interest of every scout in Decatur is centered this week upon the big basketball tournament that opens Saturday in the Y. M. C. A. Nearly every troop in the city is entered in the major or minor division, and some hotly contested games are sure to develop.

Until the first games are played, there will be no basis of comparison for the teams, but of course each aggregation is expecting great things of its quintet.

SCHEDULE

The schedule of games for Saturday has been announced at headquarters and is as follows:

Saturday, Dec. 2, first game called at 10 45 a m.

First half, Troop 9 vs. Troop 6, major.
First half, Troop 11 vs Troop 16, minor.
Second half, Troop 9 vs. Troop 6, major.
Second half, Troop 11 vs Troop 16, minor
First half, Troop 20 vs Troop 16, major.
First half, Troop 15 vs Troop 25, minor
Second half, Troop 20 vs Troop 16, major.
Second half, Troop 15 vs Troop 25, minor.

THANK MEN FOR SCOUT INTEREST

Believing this an acceptable time, we the Boy Scouts of Decatur wish to publicly thank the business men of Decatur and the others who have made scouting possible in this city

Scouting is second only to our home influences for the development of better citizenship The boy who spends his spare time in preparing for the tests of scouting is laying the foundation of a future honorable career, for the problems he solves are real problems of life

Boosters of scouting, the future manhood of Decatur is indebted to you'

BEN HASTINGS
Troop 21.

CITY-WIDE HIKE NEXT SATURDAY

Scouts of Decatur are asked to join in a city-wide hike next Saturday morning, and it is hoped that there will be a large number of boys turn out

This hike will give an opportunity to a number of boys to complete tests and receive some training that is hard to get in meetings All who expect to try for tests are asked to be sure to bring along the necessary equipment If a scout intends to take tests in cooking he should not forget his supplies and salt

The hike will be under the supervision of Ben Hastings, and all intending to go must be ready at 8 30 a. m.

MUELLER SLATED FOR RE-ELECTION

Illinois C. of C. to Have Annual Meet.

Adolph Mueller of Decatur, who has served on the board of directors of the Illinois Chamber of Commerce, has been nominated for re-election to the board.

The Illinois Chamber of Commerce will hold its annual meeting in Chicago Friday, Dec 8, and at that time the new officers and board of directors will be elected

BARNES TO SPEAK.

Julius Barnes, president of the national organization and one of the best known grain merchants in the country, has been secured to speak at the banquet to be held in the Drake hotel Friday evening.

There are a number of members of the Illinois organization in Decatur, and it is expected that a large number from Decatur will be present.

ORGANIZE TO GET OUT VOTE DEC. 12

Chairmen Named in Various Townships.

Following the meeting held at the farm bureau building Tuesday morning when the new constitution was discussed by R. E. Cowles, of the Illinois Agricultural association, the following men were named as chairmen in the various townships in the county to organize for getting out the vote on election day, Dec. 12.

Long Creek—W. G. Jennings, O. D. Corman.
Mt. Zion—Harry Nein, A J Farrell
Milam—Thomas Adcock
South Macon—Edward Willoughby.
South Wheatland—V. E. Peterson
Harristown—M. C. Stookey.
Illini—George Gilman.
Hickory Point—D. E. Brett.
Oakley—Charles Vulgamott.
Whitmore—F. H. Acom.
Argenta—M. M.Wilson.
Blue Mound—D. L. Pistorius.
Pleasant View—J. M. Beckett.
Niantic — Henry Shafer, Shelby Wright.
Maroa—J. P. Stoutenborough

Christmas Eve Caroling Being Revived in U. S.

Review Ready to Help Any Groups Who Wish To Take Up Custom in Decatur.

SCRAPS OF NEWS

U. B. SOCIAL IN BOODY.

The women of the United Brethren church at Boody will give a free entertainment and social at 7 o'clock Wednesday evening at the school auditorium in Boody An orchestra from Decatur will furnish the music, and there will also be a play by home talent, and refreshments consisting of oysters, sandwiches, coffee and ice cream will be served.

SEEK CHARLES HARTBANK.

Alfred Hartbank, little grandson of Mrs. Cora Milnor, 2160 East Wood street is seriously ill in her home and his father, Charles Hartbank is being sought Anyone knowing the address of Mr. Hartbank, who left Decatur last June, call Main 2912. The father probably would want to know of the child's serious illness The mother died last April.

POSTPONE MEETING.

The meeting of the Oakland school Mothers' club, which was to be held Friday afternoon of this week, has been postponed until Friday of the next week, Dec 8, on account of Thanksgiving. The president, Mrs. E G. Hodges, asks that all members planning to attend the district meeting in Clinton, Dec 6, call her not later than Saturday.

BANK CLEARINGS

Bank clearings for the month ending Thursday were $4,839,036 40 For the same time last month they were $5 248,015 84. For the same month last year they were, $4,328,682.71

Bank clearings for the week ending Thursday are, $906 435 54. For the same time last week they were, $1,104,550 43 For the same week last year they were $1,064,366 96.

NO VISITING DAY

Because the children of the Welfare home will be entertained away from the home part of the day Thursday there will not be the usual visiting of relatives on that day this week.

BACK FROM HUNTING.

J. H. Hill, postmaster, and "Bud" White returned Tuesday night from several days hunting on the Illinois river near Bath. They reported good luck in getting ducks but were astonished to see the snow on the ground at Decatur as they had had none on the river.

TO SHOW FILMS

A two reel comedy "Snookies Fresh Air," loaned by the Morrow theatre, will be shown in connection with the entertainment Wednesday evening at The Pines, at 7 30 R C Augustine will speak A delightful program has been planned for the evening.

TWO TURKEYS TO HOME

Harry Leon is furnishing two turkeys for the Thanksgiving dinner to be given at the Welfare home for the children, Thursday noon Mrs. Irene Mueller is furnishing the ice cream for the children.

ELKS DANCE.

The Elks club will give a Thanksgiving ball Thursday evening, in the ball room of the club for members and their women guests. The hours will be from 8 oclock to 11 30 Cards and entertainment will be provided for those who do not care to dance

HOUSE PASSES SUBSIDY BILL

Washington, Nov 29—The administration ship bill to extend government aid to American shipping was passed today by the house The vote on final passage was 208 to 184 with two not voting present

BENEFIT MOVIE FOR WARREN MOTHERS

Show Will Be Given at Alhambra Theater, Dec. 8.

At the meeting of the Warren school Mothers' club Tuesday arrangements were completed for the benefit moving picture show to be given at the Alhambra theater Dec 8. The proceeds of the benefit will go to the Mothers' club A booth for popcorn and candy will be conducted by Mrs. H. Jones and Mrs. D W. Dahling in the lobby of the theater

Any member of the Mothers' club who intends to attend the meeting of the District Council of Mothers' clubs which is to be held in Clinton, Dec 6, is asked to call Mrs. L. P. Kuhn, Main 6726, in order to make reservations

The children of the Warren School brought their annual Thanksgiving offering of food and money Wednesday morning to be distributed among the needy of the city.

WOMAN HERO OF CUBA SPURNS AID

Santiago de Cuba—Ninety-four years old, Juana Arias, the only woman who ever attained the grade of colonel in the Cuban revolutionary forces by courage under fire steadfastly refuses to cede an atom of her independence by accepting either government or private aid.

Juana lives alone in a little thatched hut near Manzanillo, and her scanty wants are met by the sale of leaves for thatch from the palm trees that dot her little domain The inseparable companion of her husband, Brigadier General Angel Maestre, she fought through the Ten Year War and, encouraging her husband in his refusal to submit under the treaty of Zanjon in 1878, she accompanied him in his exile in the United States and Mexico. "La Coronela" returned to Cuba only after the Republic had been established.

THE REVIEW WILL FURNISH CAROLS

Any group wishing to take up the Christmas Carol custom in Decatur will be furnished booklets of Christmas carols where it is assured the carols will be used by groups singing on Christmas Eve. Action should be taken at once as the booklets must be ordered in the next few days

Some inquiry has been made in Decatur as to the singing of Christmas carols as a celebration of Christmas, in as much as the programs that formerly were given at municipal Christmas trees have been largely abandoned by most cities. Christmas caroling is fairly well established east of the Mississippi river and according to the National Bureau for the Advancement of Music 661 cities and towns in the United States observed the caroling last year.

In Springfield the custom has been followed for several years. Various organizations there have taken up the practice of going out on Christmas eve and singing to invalids and shut-ins and along the streets. Churches, schools or clubs or in fact any organization can take up the custom.

RECENTLY REVIVED

Ten years ago outdoor Christmas Eve caroling, especially itinerant groups through the streets of town and village, was almost unknown in this country. The beautiful old custom that had once been universal in England had all but died, Community Christmas trees brought the carols back into favor.

There are published special booklets of Christmas carols and patterns are available for hood and cape costumes, if costuming is wished It is believed by the National Bureau that caroling will be taken up in at least 1000 cities this year.

HOW ORGANIZED.

Groups of carol singers may be organized informally by a single individual—music teacher, club leader, organist or other interested person, who can himself get the young folks together, rehearse them in the carols several weeks before Christmas, divide them into groups and lay out their routes through city streets on Christmas eve Usually the singing is from 6 until 8 o'clock

Detroit is perhaps the first large city to introduce the custom on an extensive scale, and has met with signal success In November 1916 a small committee of the city's musical people got together and mapped out a plan which comprised the formation of a Christmas carol organization.

They organized 150 singers in four weeks and sang in several neighborhoods In December 1921 there were 1100 groups singing. Many of the groups sang in costume

MANY CHICKENS FOR THANKSGIVING

Turkeys at Sixty-Five Cents a Pound.

With the Thanksgiving turkey selling in Decatur at from 65 cents New York dressed to 65 cents full dressed, there is every indication that chicken dinners will be served in many homes Thursday. At least nice plump chickens are being bought in much greater quantities than any other fowls at this time. Second in popularity in regard numbers if not in regard toothsomeness, comes the duck and the goose follows, with the turkey bringing up the rear.

OTHER FOWLS.

These birds are all priced so that one may buy them either full dressed or New York dressed, ducks and geese, at thirty-five cents, and chickens ranging from thirty-three to thirty-five cents. Some of the merchants do not handle full dressed fowls at all and some of them sell nothing else. In the case of the majority of those who sell the New York dressed, and are willing to dress the birds, the weighing is done before the final dressing.

SHY AT PRICE.

One merchant said that a great many people who are in the habit of eating turkey are shying at the unusually high price this year and his sales show that they are substituting other fowls instead.

Another merchant made the statement that there was an unreasonable prejudice against the goose. He said that there were few but young geese ever on the market any more and these are always good when properly cooked.

E. H. WALWORTH TO GIVE ADDRESSES

Meetings Scheduled for Illini, Casner and Oakley Townships

E H Walworth, county farm adviser of the Macon county farm bureau, will talk at meetings Wednesday night at the Illini church, Thursday night at Casner following an oyster supper, and Friday night at the Brick church in Oakley township

Mr. Walworth will have films with him and will also talk on the new constitution Judge J H McCoy will accompany Mr. Walworth to the Brick church meeting.

NEWSPAPER ARCHIVE®
NEWSPAPER ARCHIVE®